'71 aurora

GEN

ALLEN COUNTY PUBLIC LIBRARY
3 1833 01791 5320

GENEALOGY
977.202
N84CO,
1971

86-8-213

~~86-8-7~~

Digitized by the Internet Archive
in 2011 with funding from
E-Yearbook.com

http://www.archive.org/details/aurora1971nort

AURORA 1971

MANCHESTER COLLEGE

North Manchester, Indiana

Volume 76

Examine

The spirit of the times:

Become

A part of what you see,

What you feel;

Let your mind come alive

In creative affirmation of

Now . . .

THE SPIRIT OF THE TIMES

Table of Contents

The Creative Spirit	6
The Co-operative Spirit	38
Events	40
Athletics	66
Organizations	98
The Individual Spirit	142
Administration	144
Faculty	150
Seniors	168
Juniors	184
Sophomores	192
Freshmen	201
Index	
Faculty Degrees	212
Students & Organizations	214
Credits	231
Closing	232

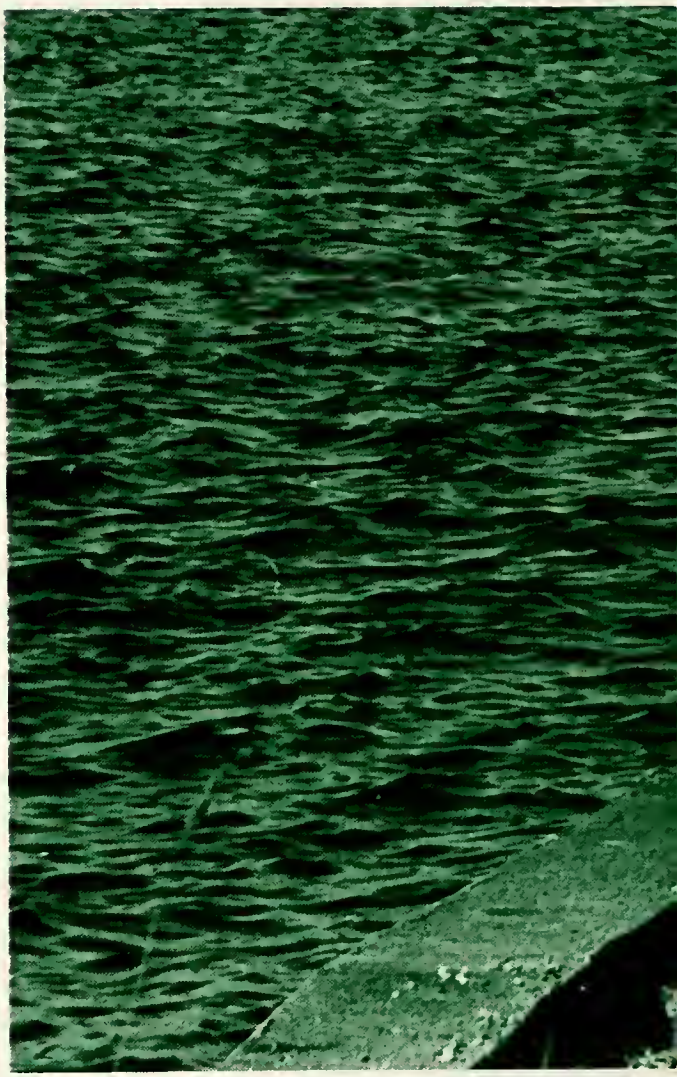

You

Are there, seeing.

You

Are there, feeling.

Stand proudly.

Sit quietly.

Scream, Talk, Fidget, Excitate.

Mumble, Breathe, Touch, Be

THIS
SIDE
UP
NU-MAID

You know the anxieties,

New People, new places.

But,

Then there are new

Friends.

And also good

Times

And then you have

Happiness

But you must realize that

In all you do, there must be

Life,

Freshness,

Strength,

Power,

Love,

And most of all,

Spirit

But spirit comes in all shapes,

All sizes.

More importantly, it comes in

Different ways.

Music,

Knowledge,

Art,

Drama.

Yet the times are in all

Universal

Is the feeling of

Apprehension

At times.

Yet, one can rise above, can claim the prize,

That shows he

Quieted

Himself

Quietude can turn to indifference.

We lose

Power, Emotion, Communication:

Sense.

Only when we awake from the illusion

Do we realize

We've made a

Mistake

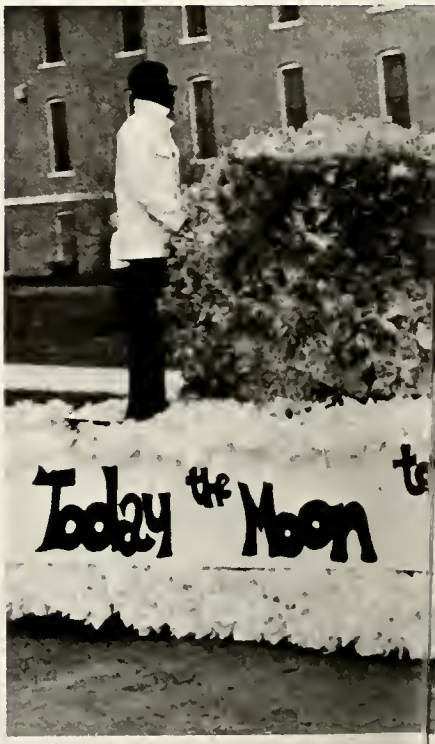

STOP
WAR

Earth

The smoke is thick,

Though,

The illusion lingers.

Only hard work, with

Thought

And planning

Can welcome renovation

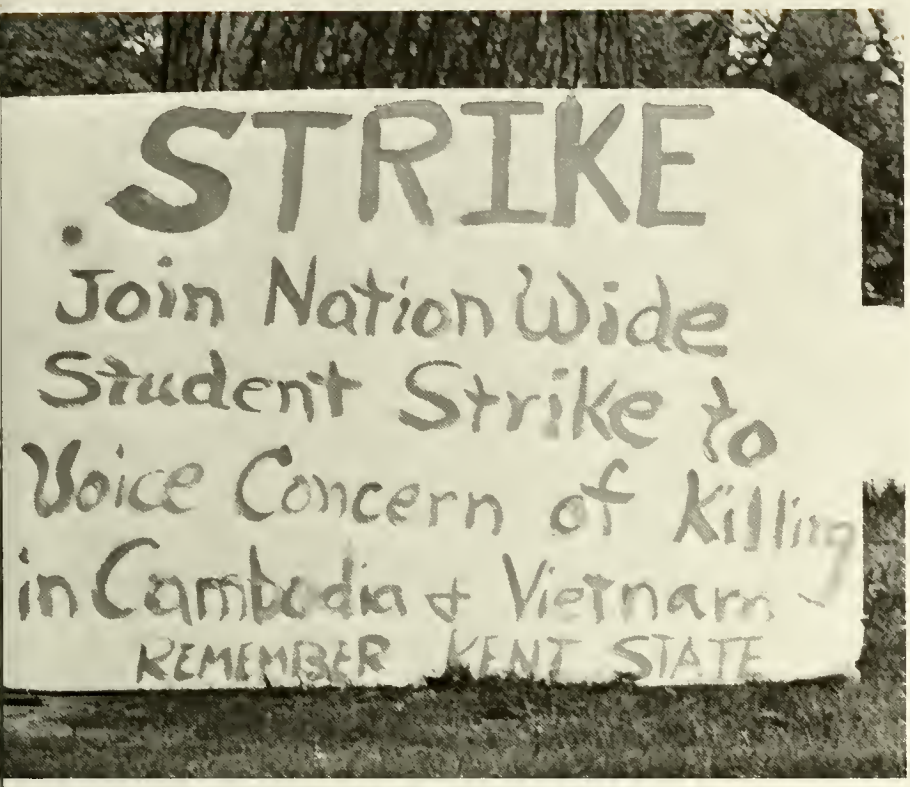
STRIKE
Join Nation Wide
Student Strike to
Voice Concern of Killing
in Cambodia & Vietnam
REMEMBER KENT STATE

WELCOME
Business District...
NORTH MANCHESTER
Birthplace of
Thomas R. Marshall
28th Vice President
of the United States.
Home of
Manchester College
Peabody Memorial Home
Timbercrest Home
NORTH MANCHESTER CHAMBER OF COMMERCE

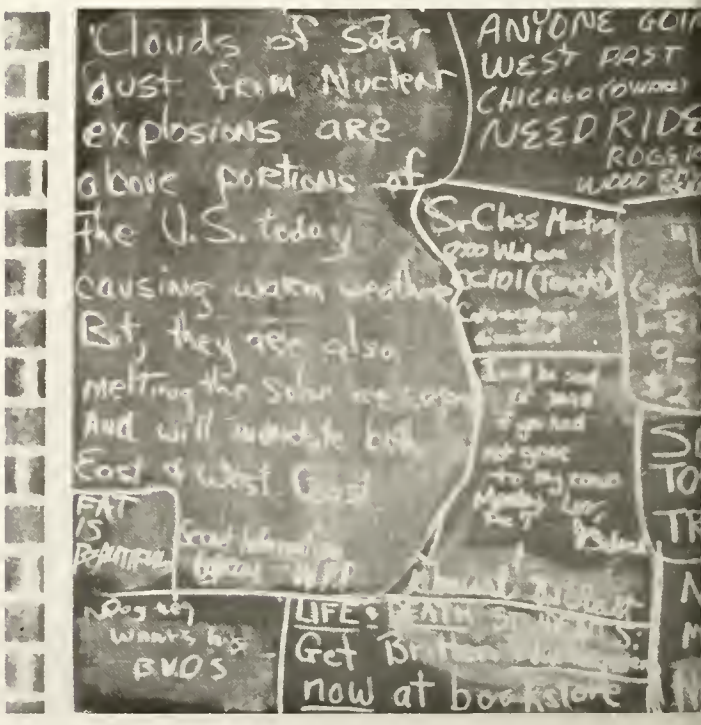
Clouds of Solar
dust from Nuclear
explosions are
above portions of
the U.S. today
causing warm weather
But, they are also
melting the Solar ice caps
And will moderate both
East & West Coast
ANYONE GOIN
WEST FAST
CHICAGO (OWNER)
NEED RIDE
Sr Class Meeting
C101 (Tonight)
FAT
IS
BEAUTIFUL
Wants to
B.V.D'S
LIFE:
Get
now at bookstore

Think it over.

Ponder, exchange ideas;

Study the alternatives and

Plan the future.

We have a

World

To gain

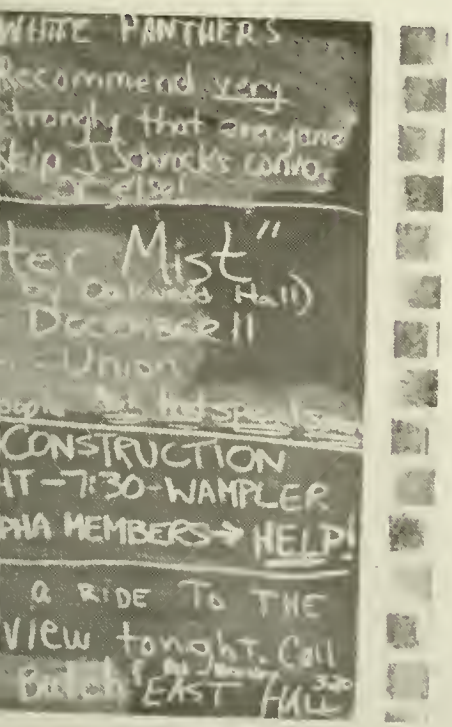

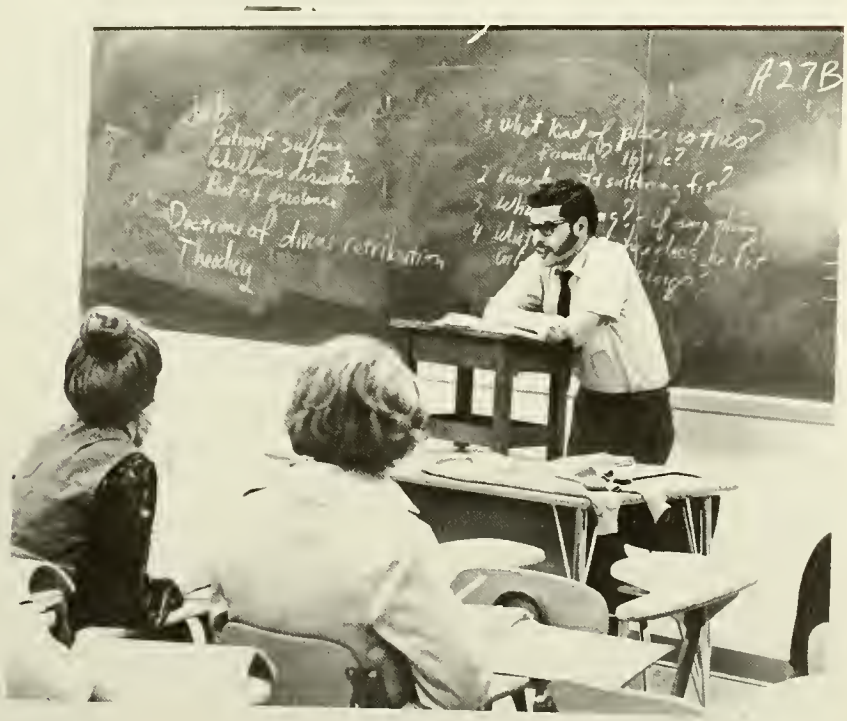

The process evolves

To achieve understanding.

To be firm, to know,

Is not beyond

Comprehension.

We try,

We test,

We look for that

Foundation

Of all there is,

Life

Must not be forgotten.

Reality

Cannot be lost.

Live

Relevance

is no less

than living

the simple pleasures:

Being

All this must have a

Place

To happen.

No place is ideal

None satisfies all.

But

People still try

To bring it all together:

Progress

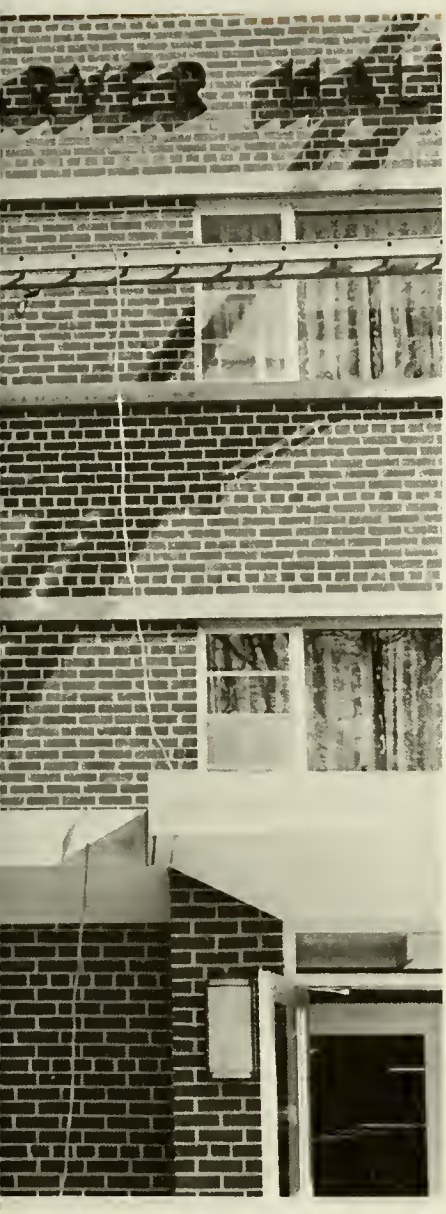
RYER HALL

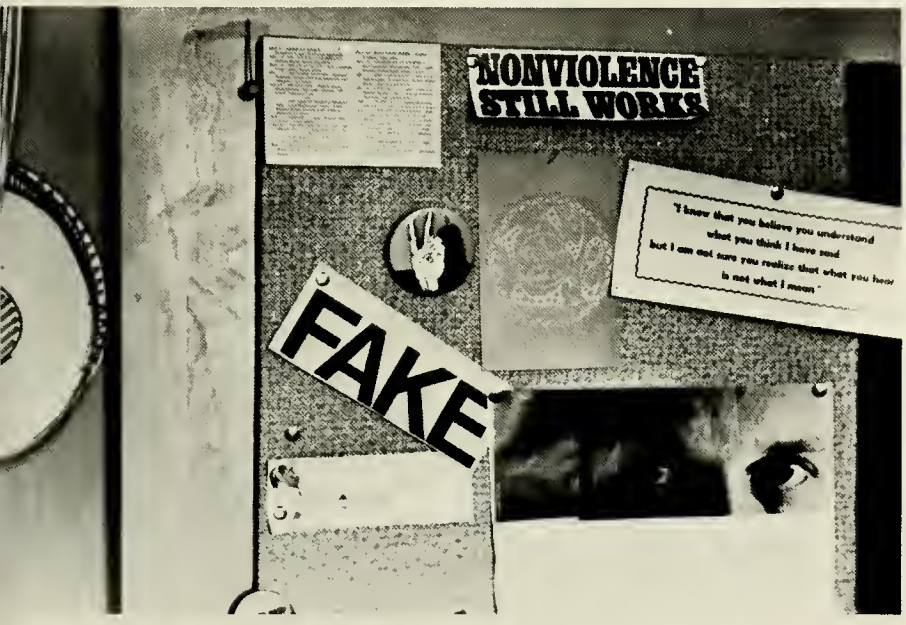

There must be your

Self.

One entity,

And its context of

Meaning,

Outside of anything else,

You

Why not

feel?

Why let emotion pass away?

No one can force

You

To feel something that

You don't want to know.

But then,

Who needs your love?

Others

Let something fresh

Unfold

A beginning not seen

Before

Let this genesis rise

As a structure firm and solid.

Built

And mastered by hands that know

The meaning of

Thought, Reality,

Others, Life,

Love

The times, the spirit reflect an awakening.

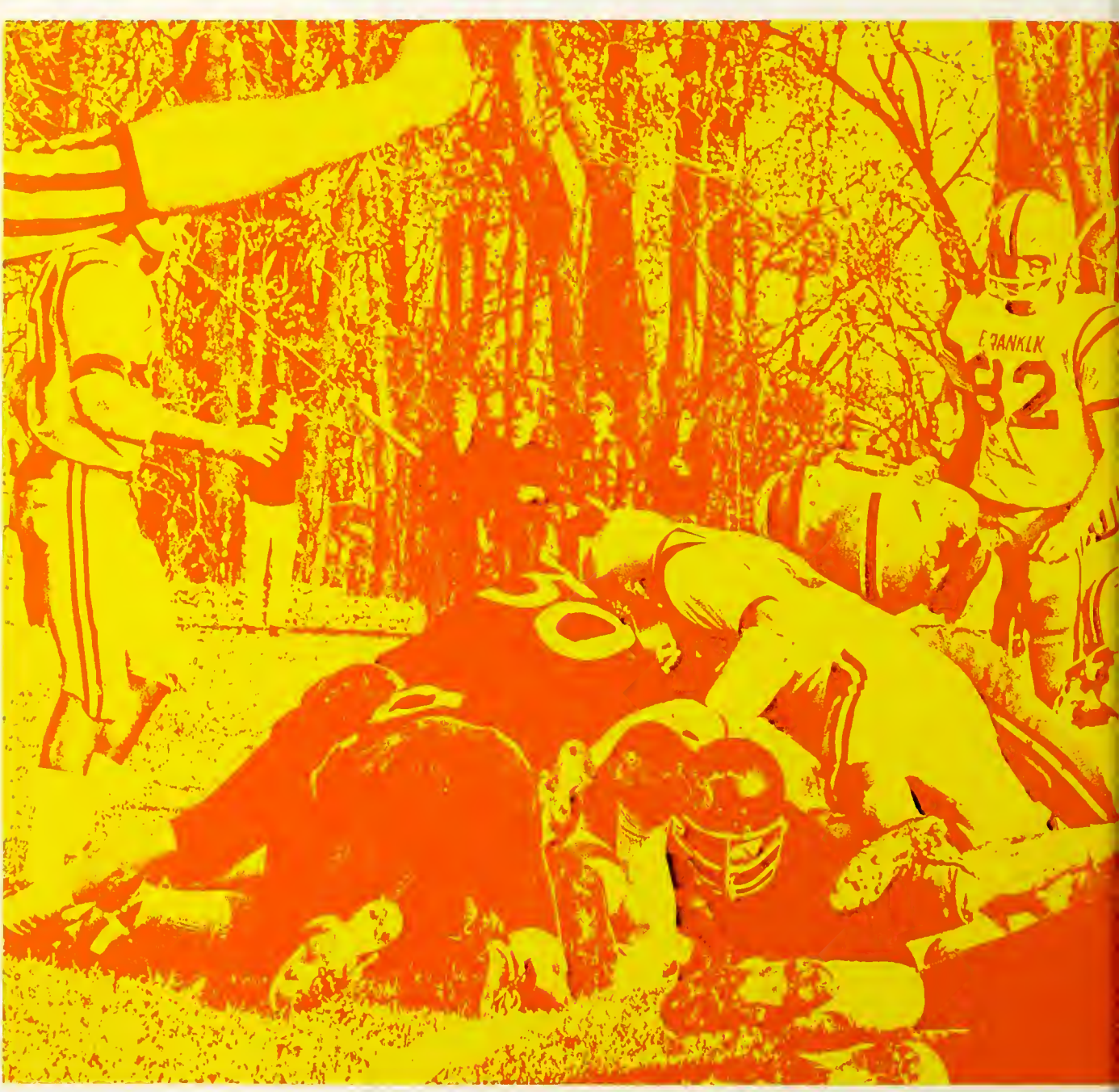
FRANKLIN
2

Come together, work as one,

and find your fulfillment in

the *Cooperative Spirit*

"Countdown to Recovery" was officially opened by Colonel "Shorty" Powers, the voice of mission control at NASA. "Shorty" served as the official starter of the mini-trike race; the theme of May Day was carried out by the costumes of the contestants. The tug-of-war was won by the Junior class, while "Theta Ri Ota" ("The Bombers") captured the Spartan Spoke-Tacular. Traditional May Day activities included the lovely May Pole dance and parade.

FROM COUNTDOWN
TO RECOVERY

"Apollo 11," the Freshman class entry in the parade, took first place honors while Calvin Ulrey captured second. Oakwood's "Moonbug", and East Hall also participated. Rounding out the winners were the "Spartanettes", the victors in the mini-trike race. Pictured *at right* are the mini-trike victors: Brenda Cox, Diane Yoder, Jan Strum, and Mim Rudolph.

EAST
8
6
3

BLAST OFF
CALVIN
ULREY

May's a special month, especially to M.C. students, and Miss Barb Eiler, who was crowned queen of the May Day Festivities. Not even brisk weather could detract from the warm smiles of the May Day Queen and her court or dampen the spirits of the students who watched. It was still a special day and one that would be long remembered and treasured by Barb.

Upper right; Queen Barb Eiler. *Lower right:* Barb Keller and escort Stan Felix. *Upper left:* Connie Updike escorted by husband Terry. *Lower left:* Connie Updike escorted by husband Terry. *Lower left:* Maid of Honor Linda Bowser and brother Jay.

All Systems Go was the theme for the 1970 May Day Festivities, and how true this proved to be. Even though the weather was depressing, it turned out to be quite memorable for all present. The activities were highlighted by the coronation of Miss Barbara Eiler as Queen of the May. Barb, an elementary education major from Lafontaine, Indiana, began her reign over May Day activities as Miss Sue Wells, 1969 May Queen performed the honors of coronation. To be an attendant was no less gratifying. Shown below are the members of the court. *Standing (left to right):* Cindy Snell, Freshman attendant; Barb Keller, Junior Queen candidate; Sue Wells, 1969 May Day Queen. *Sitting (left to right):* Linda Bowser, Maid of Honor; Connie Updike, Junior Queen Candidate; Becky Mann, Sophomore attendant; Barb Eiler, 1970 May Day Queen.

TRI-ALPHA AND THE
CIVIC SYMPHONY

present

110 IN THE SHADE

CAST

Lizzie Curry	Debbie Waas
H. C. Curry	James Shamp
Noah Curry	D. Bechtelheimer
Jimmy Curry	Steve Smith
Bill Starbuck	James Zubiena
File	Reed Gratz
Snookie Updegraff	C. Deardorff

and

Don Apple
Janice Bayer
Sparky Brodrick
Barbara Bricker
Jane Coil
Dave Carson
Susan Dickey
Don Gebby
Kathy Goering
Wilbur Harpest
Bill Johnson
Keith Matthews
Rose Nifong
Suzie Pierce
Tharyle Prather
Todd Scarce
Elaine Snyder
Dale Sollenberger

110 In The Shade was transformed into a successful production due to the combination of the superb acting of Tri-Alpha and the support of the music department. Once again Tom Roland staged and directed while David McCormick and JoElyn McGowan supervised the musical direction and vocal coaching. One of the most impressive scenes was when authentic rain appeared on the Manchester stage.

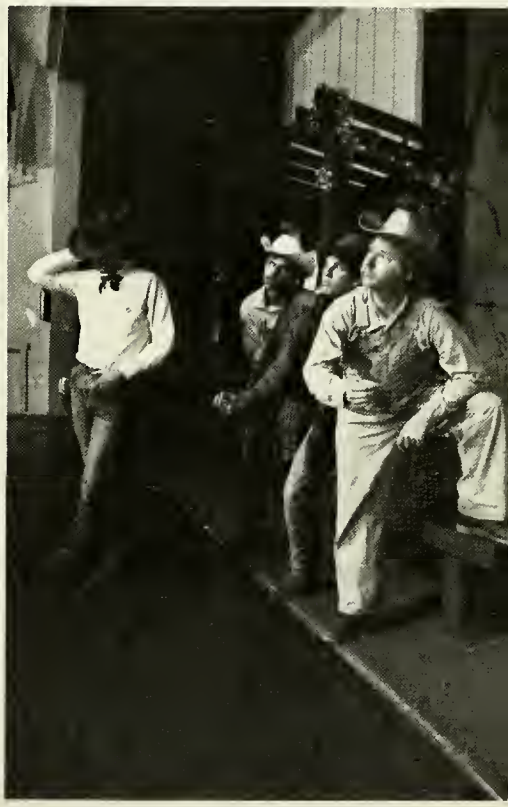

Feelin' Groovy was certainly the feeling of Breakaway, with four groovy guys each representing their respective classes, and Fuad Hammoudah crowned Breakaway King, how could it not be groovy?

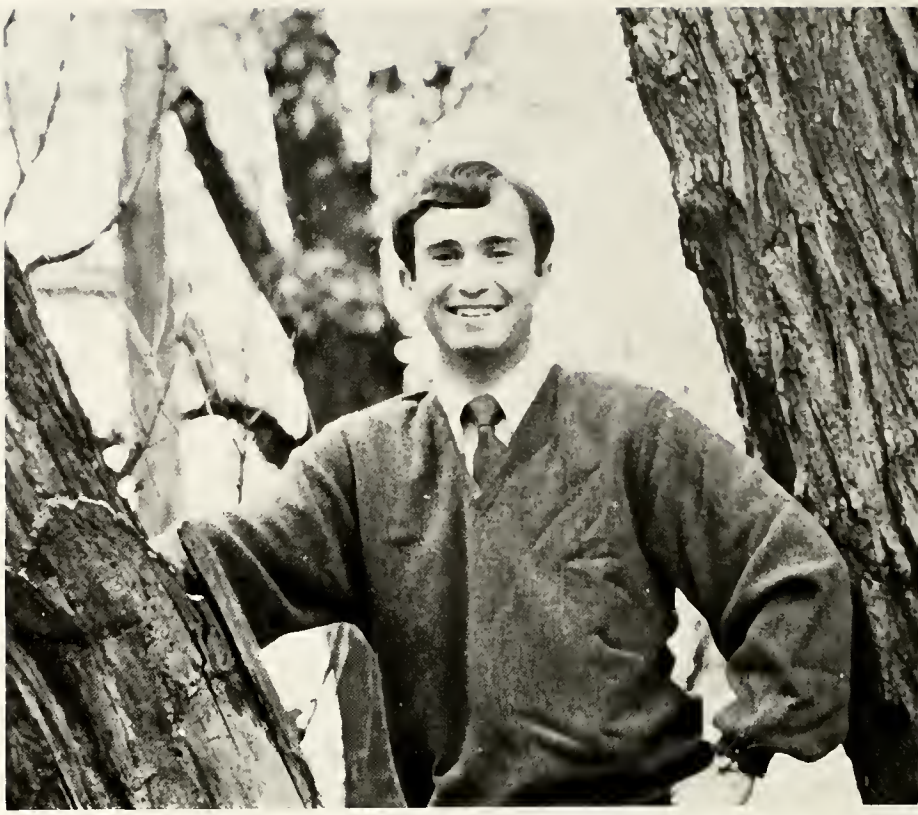

Below right, From top to bottom: Tom Schmidt, Sophomore; Craig McNamara, Freshman; Tom Daniel, Junior; King Fuad, Senior.

The Neighborhood

(below) and Smithsonian Institute *(at left)* provided a groovy atmosphere at the pop concert for the turn-about weekend which found the girls asking boys for dates! Smithsonian performed first and captured the audience with their varied style while The Neighborhood executed their hit song, "Big Yellow Taxi."

High Spirits characterized the festivities at the girls' powder puff football game. The first half of the game provided much excitement, but the game had to be called in the fourth quarter because of a mounting number of injuries and increasing roughness. No winners were declared.

Adding to the festivities of the weekend were the beginning of Rhinie Week and the Saturday afternoon football game with Anderson. One of the most interesting parts of Rhinie Week was the tug-of-war between the men of the various dorms over the Kenapocomoco.

Above: John Lehman, an Ikenberry Rhine, pulls himself and the rope out of the river after falling to Schwalm.

Fun and relaxation described the day as teachers, students, and classes competed in activities such as volleyball and softball. Of course there were some who wanted to be off by themselves. And then there were those that were accidentally hurt. But never-the-less high spirits remained throughout the day as faculty and students competed and forgot the cares of academic pursuit.

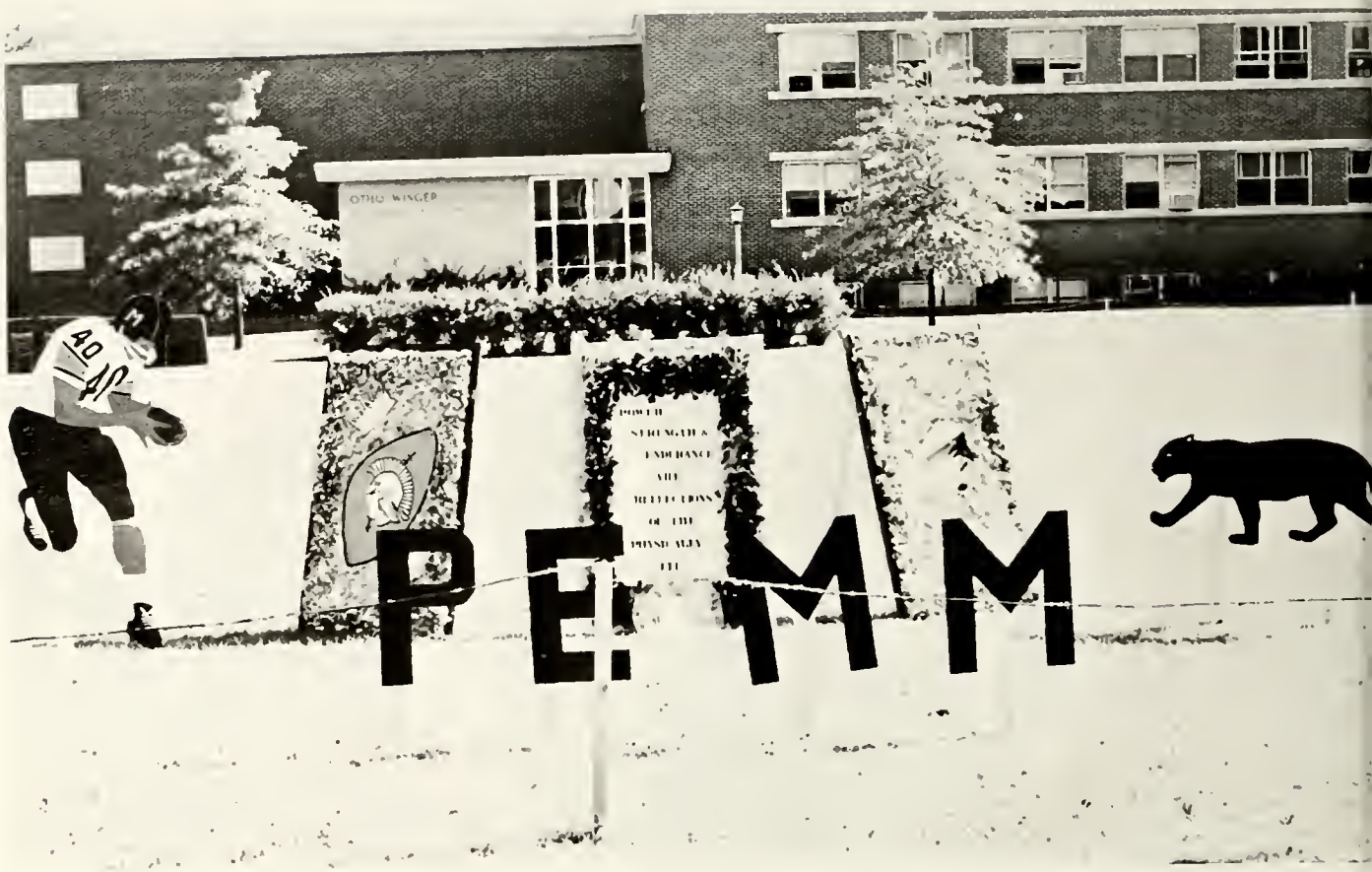

Displaying the theme, "Reflections", the various clubs and classes of Manchester College gathered their artistic talents in a friendly competition for top position. Third place went to Pemm Club, and second honors were received by Garver Hall.

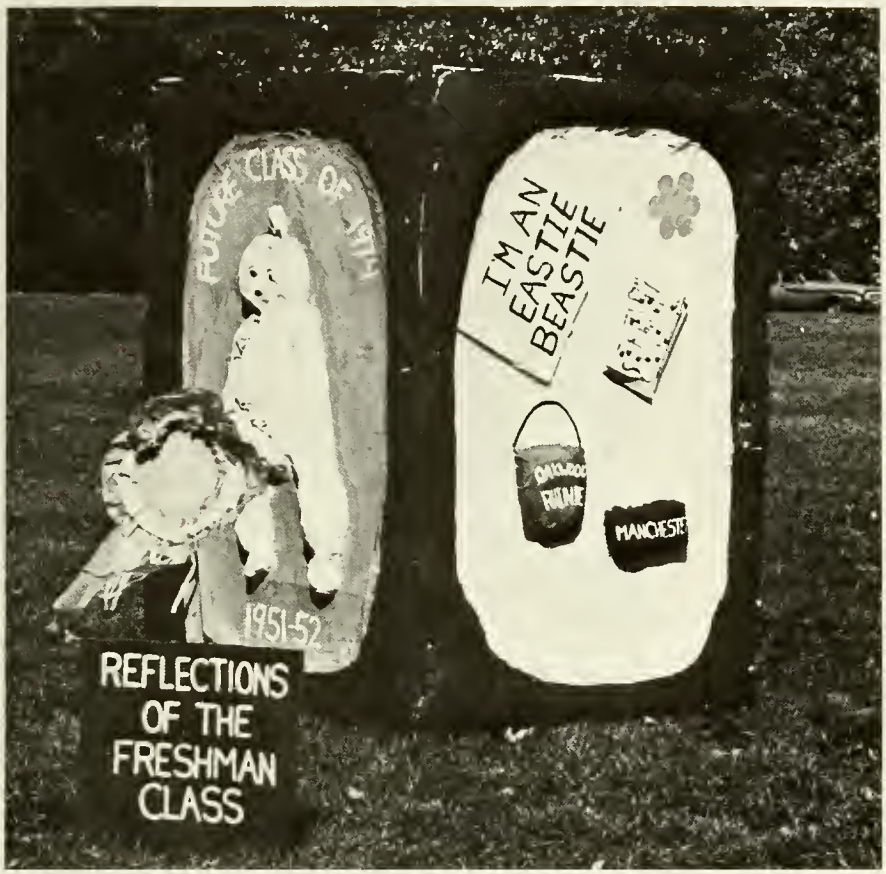

Warm weather added to the glory of the Freshman class who received first place in the display contest. The bright fall day encouraged large high-spirited crowds to attend the day's activities.

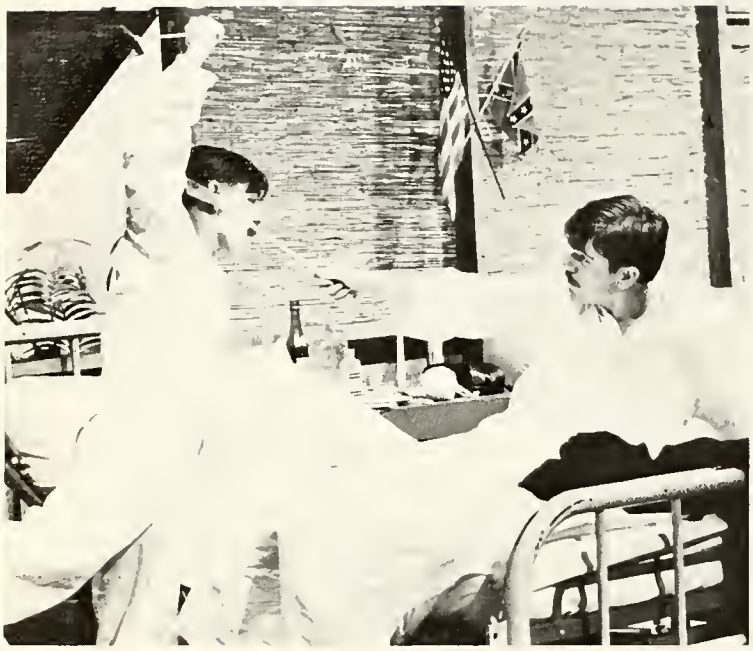

In celebration of his tenth year at Manchester College, director Tom Roland, brought to the auditorium stage a re-creation of his first production at Manchester, *The Hasty Heart.* John Patrick's masterpiece dealt with a dying, extremely aloof Scotsman, an international group of extroverted ward mates, and their nurse. The setting was a British hospital in Southeast Asia during World War II. The play was presented October 8, 9, and 10, with the Thursday performance given as a benefit for the Heart Fund of the combined service clubs of North Manchester. Jim Schrock played Lachlen, the Scot, with Marsha Quick playing the nurse, Sister Margaret. Steve Smith, Dennis Bechtelheimer, Gary Sturdevant, Todd Scarce, and Keith Matthews played the wounded bunch of ward comics, with Don Gebby adding the sincerity of an interested colonel and Dale Solenberger attacking the part of the always-present, grouchy orderly.

Reflections on a golden October afternoon personified Homecoming when Linda Bowser was crowned 1970 Homecoming Queen. Coronation took place at the beginning of the electrifying football game with Hanover.

The queen and her court pictured *at right* included: (standing) Judy Thrush, Senior; Deb Triplet, Sophomore; (seated) Diane Yoder, Junior; Jo Renbarger, Freshman; Barb Keller, Senior; and Queen Linda Bowser, Senior.

Alumni and parents returning to the Manchester campus were met with a feeling of mounting excitement for a fantastic Homecoming weekend. Registration began Saturday morning, the displays popped up, the M.C.—Hanover football game filled the afternoon, and Homecoming was culminated in the evening with the play "Hasty Heart."

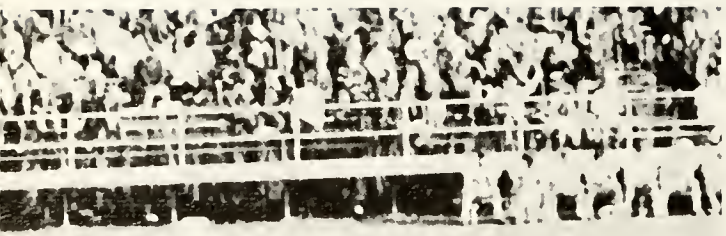

Getting together, the theme for Parents' weekend, was carried out beautifully by the parents and students releasing helium filled balloons together. The parents of football players and cheerleaders were given special recognition at the rabble-rousing football game with Franklin and formed a tunnel for the Spartans.

The Oaks was transformed into a replica of the Brown Derby while a night club band played popular tunes that both students and parents could enjoy. The weekend was brought to a close by the special music production by the A Capella choir.

English Christmas of the 16th Century provided the setting for the Madrigal Dinner presented by the Union Program Council in the Union Cafeteria on December 8 and 9. The Madrigal started with the toasting of the Wassail bowl and the Procession of the Boar's head. The menu consisted also of Yorkshire Pudding and English Plum Pudding with Hard Sauce. The meal was climaxed by the Madrigal Singer's program of Christmas Carols from places like France, England, and Germany.

The Madrigal Singers in full costume as follows. *Seated (left to right):* Director JoElyn McGowan, Elaine Snyder, Judy Shultz, Sandy Miller, Barbara Faulkner, Deb Waas, and Paulette Morris. *Standing:* Dale Sollenberger, Jim Wion, Wilbur Harpest, John Reed, Paul Ingraham, and Dennis Roland.

Holiday Spirit was alive this year at M. C. On December 6 the Manchester College Choral Society presented Handel's "The Messiah." Under the direction of Dr. Clyde Holsinger, an impressive crowd listened. Soloists were Mrs. JoElyn McGowan, Soprano, a member of the MC faculty; Miss Barbara Lockhart, alto, and Mr. Larry Dorminy, tenor, both graduate students in the Indiana University School of Music; and Mr. Charles Sims, a member of the Taylor University music faculty.

Expressing their superb ability in modern dance, the Paul Taylor Dance Company *(pictured above)* gave an awesome performance to the Manchester audience on March 17, 1971.

Eric Sevareid *(center right)* of the CBS Evening News addressed the students of Manchester College on April 19, 1971. Severeid's thoughtful and provacative newscasting have won him numerous awards.

At the *far right* is pictured the outstanding Metropolitan Opera star, Jerome Hines, who honored M.C. with the sheer beauty of his voice. The high-quality bass singer appeared here December 1, 1970.

Performances of Sophocles' "Oedipus Rex" and Shaws' "Arms and the Man" were well accepted by the Manchester audiences on both March 9th and 10th, 1971, as the National Players made their tenth annual appearance on the Manchester stage.

The players at *left* are the longest-running National Classical repertory company in America today.

The polished ensemble, the New York Woodwind Quintet, appeared at Manchester College on Nov. 4, 1970. This outstanding chamber music group evoked enthusiastic response from the audience.

MC's Football Spartans finished their 1970 season at the .500 level with a 4-4 slate overall and 2-2 in the conference. The Spartans lost their first two games by a total deficit of seven points. Manchester opened its campaign at Terre Haute where the Engineers of Rose Poly handed the Spartans a 12-7 defeat. In the first home game of the season a safety was the margin of victory as Anderson's Ravens edged the Spartan gridders in a defensive struggle by an 8-6 count. Manchester rebounded with victories over Indiana Central and a Homecoming win over Hanover. Billy Walton scored five touchdowns in the Hanover game. The highlight of the season was a 10-7 upset over Defiance College's number one rated eleven. Taylor University snapped Manchester's three game winning streak with a 6-3 win at Upland. The Spartans rebounded to knock off Earlham's undefeated Quakers at Richmond and knock the Richmond eleven out of an undisputed Hoosier College Conference championship. Manchester closed out its season by losing a bitter struggle to Franklin and the Grizzlies potent offense.

The Spartans were led by co-captains Kent Stump and Bob Bollinger. No less than five players from Jack Jarrett's eleven earned All-Conference or All-District honors. Though Manchester's record was not impressive, the Spartan's two conference losses were by a total of only five points. Sophomore Fred Bullock anchored the stout Spartan defensive unit while the offense was paced by the conference's leading rusher, freshman halfback Dan Taylor.

Row one: E. Rish, D. Funderburg, B. Barlow, K. Sorg, M. Mayo, B. Bollinger, J. Mumy, C. Smith, Kurt Stump, Kent Stump, B. Walton, R. Smith. *Row two:* M. Overmyer, T. Buchanan, D. Thieme, T. Lengerich, T. Corso, D. Browning, J. Hooley, W. Boocher, S. Lower, T. Kilmer, T. Daniel, V. Miller. *Row three:* S. Zehr, D. Taylor, C. Kreigbaum, C. Prosser, S. Campbell, G. Freehauf, D. Butler, R. Rajter, P. McCullough, K. Winters, D. Sollenberger, M. McKinney, R. Olinger. *Row Four:* N. Brinkmier, J. Patton, B. Park, C. Wright, F. Bullock, M. Salyer, R. Casey, R. Rench, H. Nietert, G. Goshert, B. Baumgardner. *Row Five:* Jack Jarret, Head Coach; Gary Scott, Def. Line Coach; Claude Wolfe, Asst. Coach; Jim Gratz, Off. Coordinator; G. Rhoades, B. Packard, D. Pyle, A. Luise, L. Spalding, J. York, Manager; T. Overmyer, manager; C. Walton.

MC		
7	Rose Poly	12
6	Anderson	8
20	Indiana Central	10
41	Hanover	40
10	Defiance	7
3	Taylor	6
35	Earlham	18
13	Franklin	21
Won		Lost
4		4
	Conference	
2		2

Below: Sophomore quarterback Hank Nietert gets good protection from the Spartan offensive line as he sets up in the pocket to unloose an aerial effort. *Opposite Page left:* Sophomore fullback Mike Overmyer reads his blockers as he starts to cut back upfield to try and run to daylight.

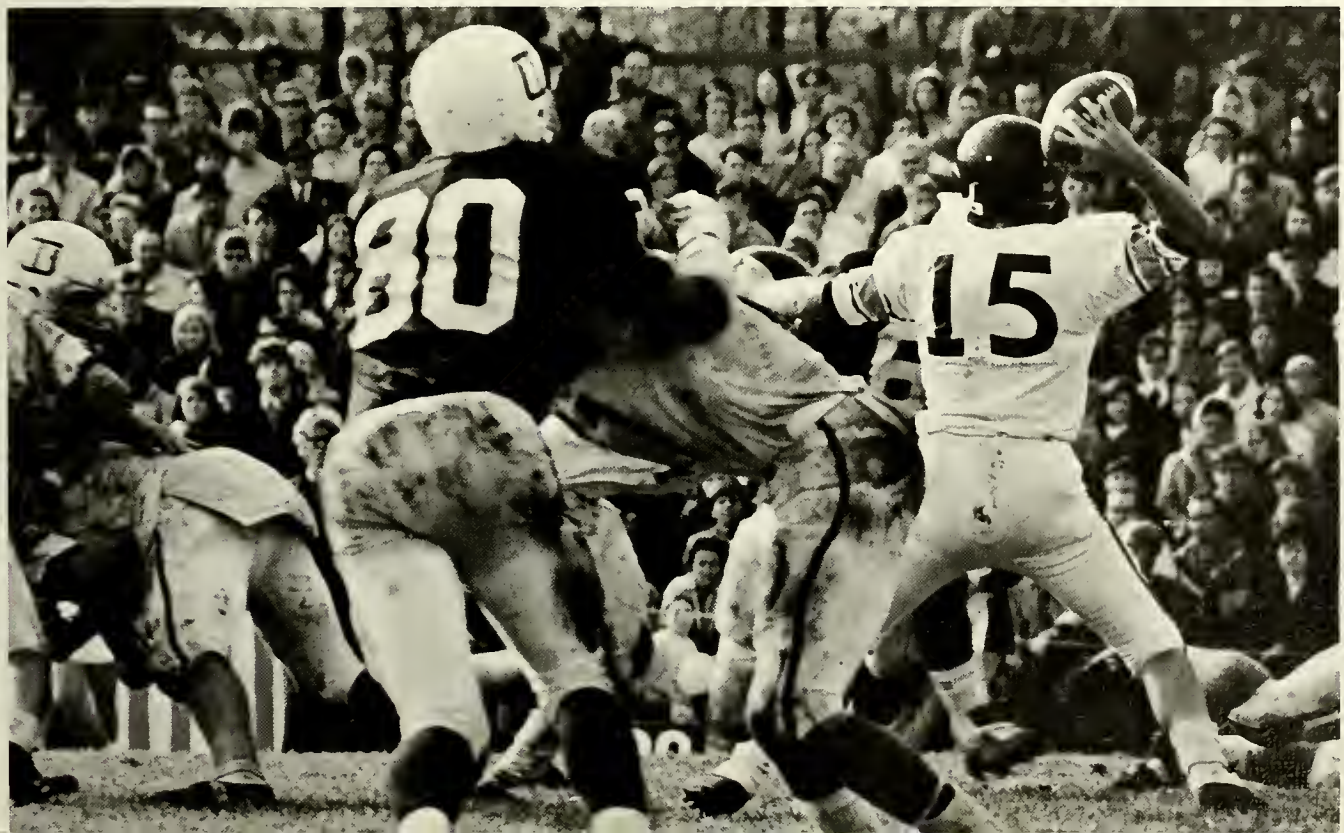

After losing their season opener at Rose Poly by a 12-7 score the Spartans returned home in hopes of evening their record against the Anderson Ravens. Anderson scored first in this defensive tussle but missed their extra point attempt for a 6-0 lead. An errant snap from center sailed over punter Mike Mayo's head and out of the end zone for two more Raven points and an 8-0 lead. The Spartans retaliated with a touchdown of their own but the try for a two point conversion was no good, and Anderson led 8-6. The Spartans had some good scoring opportunities but could not capitalize and lost a heartbreaking 8-6 decision. Manchester trounced Indiana Central by a 20-10 score and returned home to host the Hanover Panthers in the Spartans' Homecoming battle. Billy Walton scored five touchdowns and Dan Taylor gained well over 100 yards to pace the Spartan attack. The Spartans finally ousted the game Panthers by a 41-40 score with an awesome offensive display and fine individual performances by Walton and Taylor.

Above: Gary Goshert, sophomore quarterback, scrambles for extra yardage against Anderson. *Below:* The scoreboard shows the Spartans clinging to a short lived 35-34 lead. The Spartans rallied from a 40-35 deficit to post a 41-40 victory over Hanover. *Below right:* Mike Overmyer looks upfield for blockers as he attempts to move the Spartans from deep in their own territory.

Above: Quarterback Goshert starts another Manchester offensive thrust by preparing to hand off to fullback Mike Overmyer. *Below:* Freshman halfback Dan Taylor makes a second effort as he attempts to squeak through a small hole and pick up extra yardage.

Fred Bullock, sophomore linebacker was a stalwart performer for the Spartan defensive unit all season. Below, he puts a ferocious rush on the Taylor quarterback in an attempt to foil an aerial gain. Bullock's vicious tackling, tremendous strength, and great lateral pursuit make him a vital cog in the defensive unit. Big number 33, who plays in pain on two bad legs, was somehow overlooked for All-Conference honors. Fred more than made up for this by being chosen as a linebacker on the All-District team and earning a well deserved honorable mention ranking on the N.A.I.A. All-American team.

Dan Taylor, freshman halfback, came fresh from an outstanding prep career at Fort Wayne Central to lead the H.C.C. in rushing. Above, Taylor reads his blockers before he attempts to pick his way up field for valuable yardage. Taylor was the workhorse in Jack Jarrett's backfield. He possesses the balance, quickness, speed, and agility to turn losses into gains. He also possesses the ability to put forth the second effort and break tackles to gain yardage when hit behind the line of scrimmage. Taylor had a spectacular freshman year by not only leading the Hoosier College Conference in rushing but also by being awarded All-Conference, All-District, and honorable mention All-American honors.

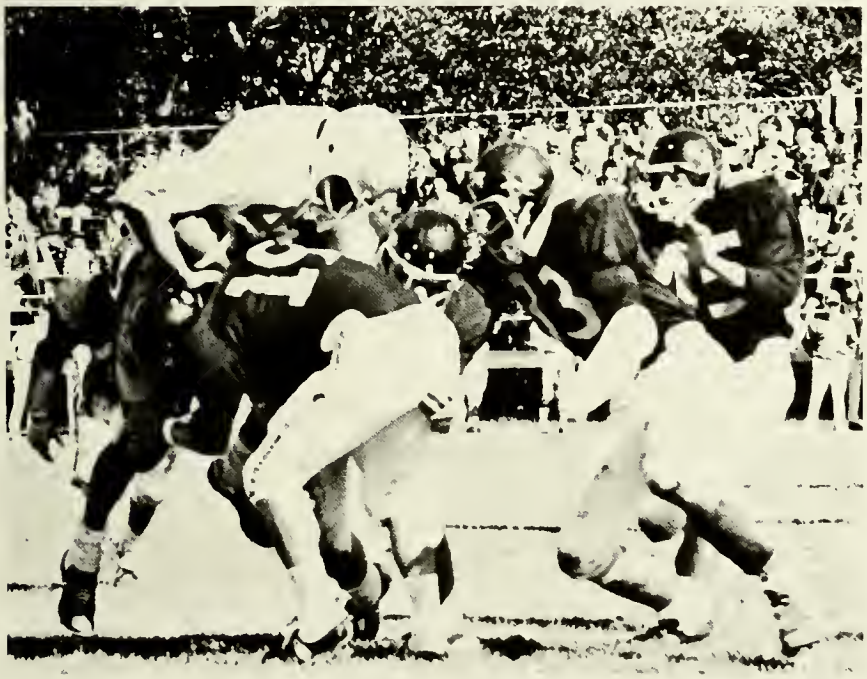

Manchester upset the Defiance Yellowjackets and snapped a 19 game Defiance winning streak with a 10-7 win. The Yellowjackets last loss had been dealt by the Spartans in 1968 by a 3-0 score. Defense prevailed as both teams held the other in check. Manchester's Dan Taylor scored the Spartans lone touchdown to give the Spartans a 7-0 advantage. The Yellowjackets came back to tie the score at 7-7. Fred Bullock made one of the key plays of the game by blocking a Defiance field goal attempt. Karl Kriegbaum pounced on the loose ball and returned it to the Defiance six yard line. Taylor then took it over for the score. With 18 seconds remaining on the clock Dan Butler rammed home a field goal to give the Spartans their biggest win of the year. In addition to snapping the Yellowjackets 19 game winning streak, the Spartans also knocked Defiance from their number one ranking.

Above left: Spartan linebacker Fred Bullock raises his arms in jubilation as injured defensive end Tim Lengerich races to embrace him. *Left:* Terry Corso, Bullock, and other members of the Spartan defense halt a Yellowjacket running back. *Below:* The Spartan defense halts a Defiance runner behind the line of scrimmage in a key third down situation.

Sideline action shows co-captain Kent Stump, *above right,* analyzing a previous series of downs or preparing for his next return to action. John Mumy, *above,* relaxes with a drink of water as he awaits his next duties on the field. Cheerleaders urge their team from the sidelines. This year's cheerleaders include *top, left to right,* Peggy Bell, Gretchen Leyse, Barb Oxender, Debby Triplet, and captain Sue Yeager.

Brent Grawcock
Doug Williams
Bob Grawcock
Dave Geiser
John Holsinger
Dan Shull

MC's Netters completed the 1970 season with an unblemished 11-0 record. The Spartans finally succeeded in dethroning Taylor as kings of the H.C.C. The highlight of the season was the final match with both Taylor and Manchester entering the match with perfect conference records. The Spartans emerged victorious on the Taylor courts by a 5-4 score. Senior Bob Grawcock had a perfect 11-0 record in singles at the number four position to give him 22 straight victories in singles competition. Sophomore John Holsinger had an impressive 9-1 record playing in the number one position. Playing number five, Freshman Dave Geiser had a 10-1 season. Junior Brent Grawcock at the number six position had a 9-2 record. Senior Doug Williams had a 2-6 record playing numbers two and three.

Senior Dan Shull whose record was 6-3 while playing at two and three was chosen by his teammates as the recipient of the Manchester Tennis Award for 1970. This award goes to the player exhibiting exceptional leadership qualities. In addition, Holsinger and Shull were chosen to represent coach Stan Weller's netters on the H.C.C. All-conference team.

Above: Sophomore John Holsinger strokes a strong forehand drive. *Below left:* Doug Williams, senior, intently prepares to hit a difficult backhand shot. *Below:* Senior Bob Grawcock follows through to put overspin on a long forehand attempt.

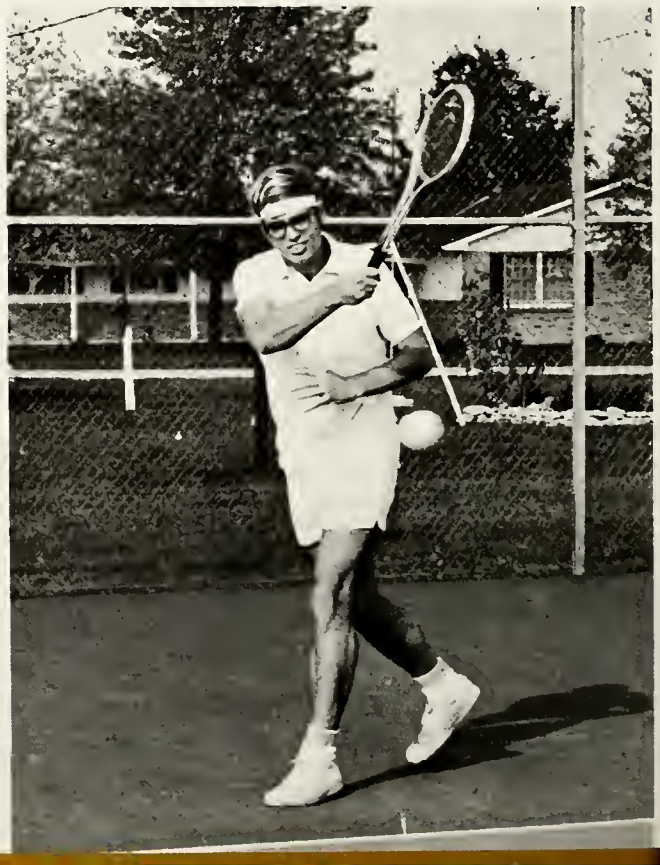

MC		
7	Grace	2
5	Goshen	4
8	Concordia	1
5	Franklin	0
9	Anderson	0
7	Goshen	2
5	Ind. Central	4
8	Marion	1
8	Hanover	1
5	Alumni	4
5	Taylor	4

Left: All-conference player Dan Shull starts a rally from behind the baseline. *Below:* The 1970 conference champs celebrate. *Left to Right:* Brent Grawcock, coach Stan Weller, Doug Williams, Dan Shull, Dave Geiser, Bob Grawcock, and John Holsinger.

Front, Left to right: Bill Koleszar, Rick Gregg, Paul Sibray. *Middle:* Ken Rowe, Rick Bender, Tom Carpenter. *Top:* Mike Distelmeier, John Gilmore, John Flory, and Tom Johnson. *Below:* Tom Carpenter strains as he crosses the finish line.

The 1970 Spartan harriers were led by captain and most valuable runner Rick Gregg. Coach Don Meek's young squad which had no seniors finished with a 6-3 record in dual meets and a second place finish in the conference meet. Top individual honors wend to Rick Gregg who placed eighth in Indiana's N.A.I.A. meet and won All-Conference honors. In addition to Gregg, top Spartan runners were Sophomores, Bill Koleszar and Paul Sibray, and Freshmen, Rich Bender, Tom Johnson, John Gilmore, and John Flory.

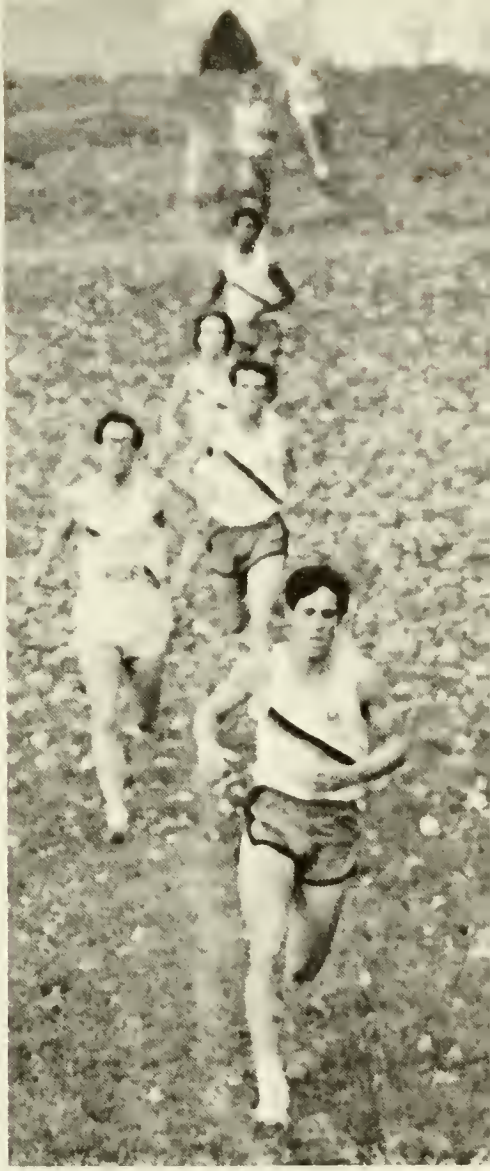

Above: Rick Gregg depicts the lonely world of the long distance runner as he outdistances the field, running now only against the clock. *Below:* Coach Meek's workouts seem to have some of his team up a tree. Left to right are Bill Koleszar, Rick Gregg, Paul Sibray, Rich Bender, and Tom Carpenter. *Right:* Bill Koleszar tries to lengthen his lead over opponents as the pack starts to thin out.

MC		
20	Earlham	45
15	Anderson	49
33	Indiana Central	22
15	Franklin	50
20	Marion	41
24	Defiance	31
19	Marion	39
47	Taylor	16
30	Kalamazoo	25

Butler Inv.	4th	5 teams
Taylor Inv.	6th	11 teams
Earlham Inv.	3rd	17 teams
Big State	14th	19 teams
Little State	9th	14 teams
NAIA	4th	6 teams
HCC	2nd	

Rick Gregg, *above*, has paid the price of hard work and practice to become a good distance runner and now gets his only rewards, a first place marker and the satisfaction of achievement. Rick was captain and most valuable runner of this year's cross country team as well as being named to the All Conference team.

The Spartan Soccer Club finished their second season with a 4-5 record. The Soccer Club was coached by senior Hyedima Bwala who has been president of the Soccer Club for both years of its existence. Thirty-six men, including fourteen lettermen, made up this year's squad. Top returning letter winners are co-captains Fuad Hammoudeh and Mike Wolfe along with Vic Benalcazar and Don Shankster. As of now the team only has club status. Soccer Club members are working diligently to gain varsity status in the hopes that within a few years Manchester can add soccer to its list of varsity sports.

Above: Steve DePue fights for possession of a loose ball with his I.U.—Purdue opponent.

Row 1: Steve DePue. *Row 2:* John King, Steve Behny, Hyedima Bwala, Dave Priser, Vic Benalcazar. *Row 3:* Mike Wolfe, Pat Hollar, Mike Hostetler, Kevin Weaver, John Kinsel. *Row 4:* Don Shankster, Bob Klingelheber, Kent Arnett, Chris Barbour, Dr. Cuervo. *Row 5:* Gene Karn, Fuad Hammoudeh.

MANCHESTER
COLLEGE
MANCHESTER
COLLEGE
SOCCER
9
TEAM

Above: The Spartan Soccer team huddles together for final instructions prior to game time.

MC		
1	Marion	3
5	Goshen	2
2	St. Francis	3
0	Goshen	1
3	Grace	2
2	St. Francis	6
8	Huntington	1
1	Concordia	2
5	I.U.-Purdue	2

Above: Members of the Spartan Soccer team renew their energy at half time. *Left:* Paul Gibble tries to dribble the ball past an opponent's attempted tackle.

The Spartan Roundballers of coach Claude Wolfe face somewhat of a rebuilding year again this year as they are a very young ball club. Back from last year's squad is the lone senior, Willie Stubbs, along with junior Andy Butterbaugh, and sophomores Ken Ballinger, Craig Ahlfeld, and Dave McCombs. Up from last year's junior varsity are Steve Neff, Larry Nielson, and Don Wilkens. The Spartans were strengthened at midseason when transfer students Jesse White, John Warwick, Tim Marshall, and Byron Hooley became eligible. Promising freshman Ken Fishbaugh rounds out this year's varsity squad. Although the Spartans have a 5-15 record to date, Coach Wolfe's young team holds much promise for the future.

Above: Jesse White leaps high to score on a driving reverse lay up.

Varsity Basketball; Front: D. McCombs, S. Neff, T. Marshall, K. Ahlfeld, B. Hooley. *Back:* K. Fishbaugh, L. Nielson, D. Wilkens, K. Ballinger, J. Warwick, W. Stubbs, A. Butterbaugh, J. White.

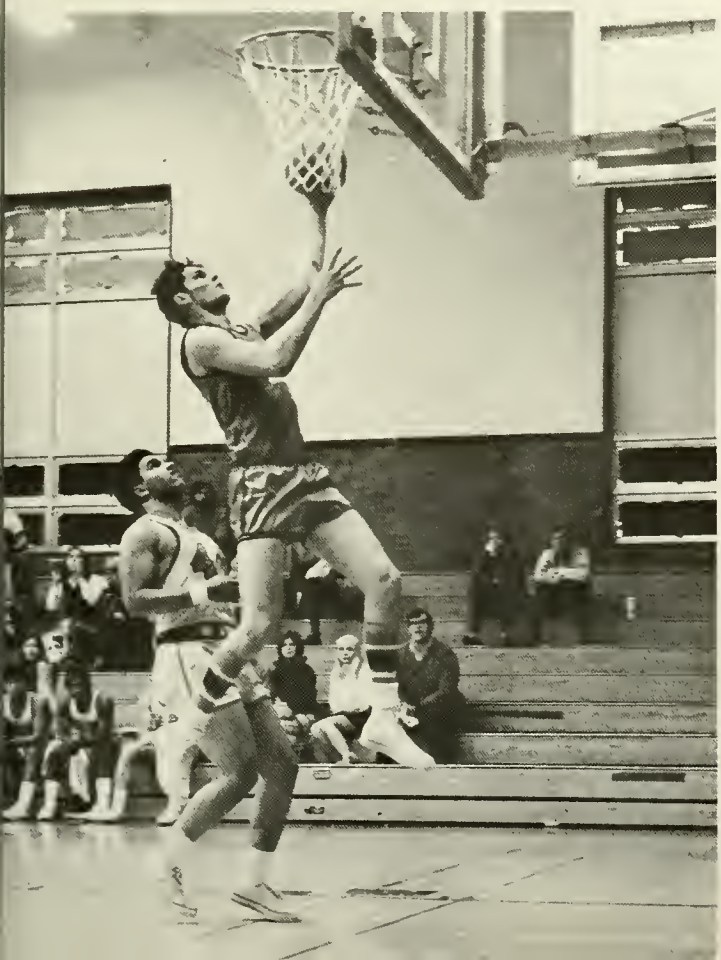

Above left: Willie Stubbs lets a loose long jumper. *Above:* Craig Ahlfeld scores a driving lay up. *Left:* Larry Nielson scores on a Spartan fastbreak.

MC		
103	Goshen	100
63	Trinity Christian	86
84	Trinity	79
74	Spring Arbor	82
88	Indiana Tech	102
115	Grissom AFB	51
55	Bluffton	88
78	Ind. Central	99
84	Grace	92
82	Ferris State	91
92	Olivet	112
68	Kalamazoo	72
80	Franklin	106
90	Anderson	93
90	Hanover	106
90	Earlham	114
98	Marion	92
92	Taylor	130
88	Ind. Central	86
79	Franklin	82

Sideline support for the Spartan roundballers is given by varsity cheerleaders pictured above. *Left to right:* B. Oxender, D. Triplet, S. Yeager, G. Leyse, P. Bell.

Above: Jesse White drives to the basket to score an easy two points.

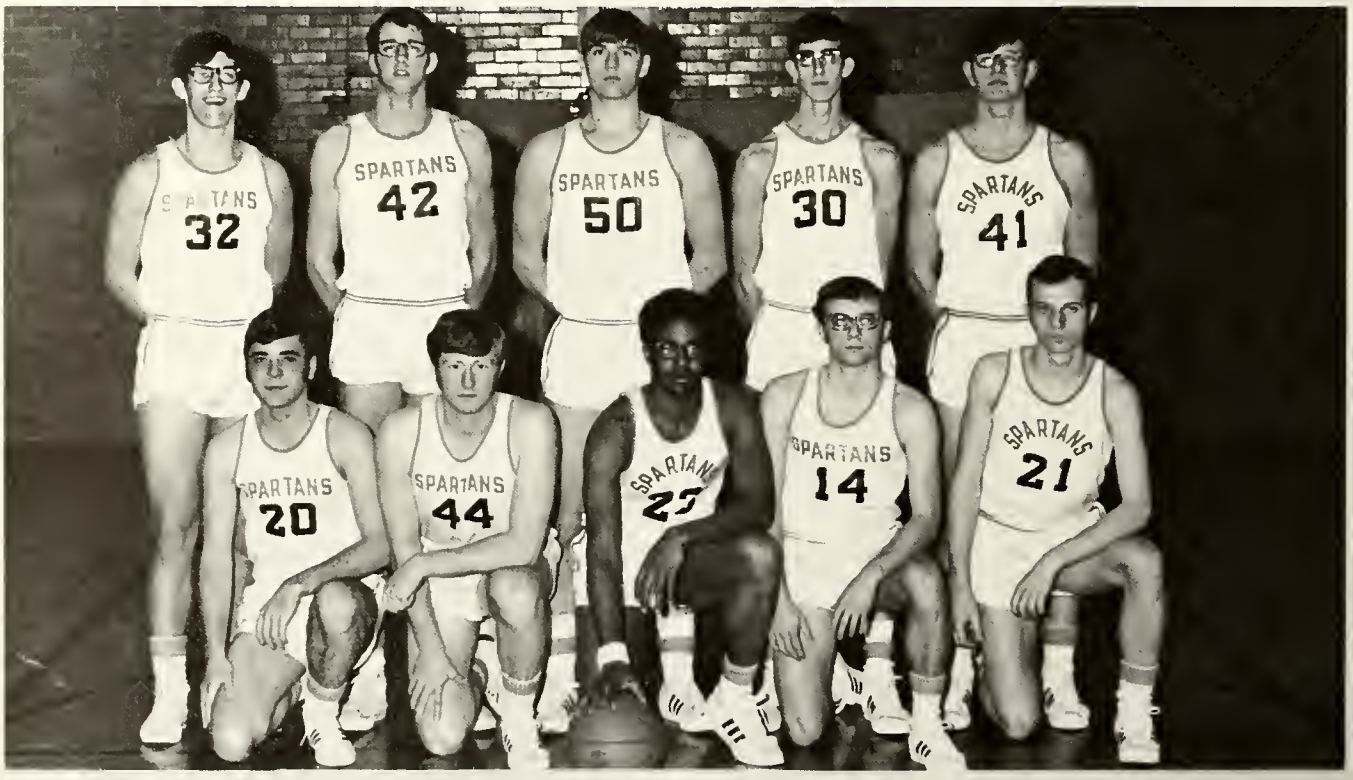

Junior Varsity: Front: S. Harp, A. Barett, B. Jackson, B. Bucher, D. Follas. *Back:* J. Custis, B. Skillings, T. Renbarger, J. Gilmore, S. George.

Above: Steve Neff, sophomore guard, takes a long jump shot. *Below:* John Warwick outmuscles his opponent for two more Spartan points.

Above: Andy Butterbaugh scores on a driving left hand lay in. *Below:* Ken Ballinger battles opponents for a rebound.

Kneeling: Bill Frey, Doug Nottingham, Larry Engle, Roger Sipe, Tim Kilmer, Carl Krieghbaum. *Standing:* Jim Simon, Dan Taylor, Jim Spiegel, Ken York, Jeff Whitman, Fred Bullock, Mike Overmyer.

Right: Referee raises Ken York's arm to signify a victory for the sophomore Spartan grappler.

M.C.		
6	Anderson	28
9	Schoolcraft	18
18	Hope	24
Quadrangular		
	I.C.	1st
	Anderson	2nd
	Franklin	3rd
	M.C.	4th
24	Earlham	16
17	Olivet	21
9	Defiance	23
40	Bluffton	10
56	Valparaiso	39
	Kalamazoo	20

Above: Fred Bullock rides his heavyweight opponent as he attempts to gain a predicament and eventually a pin.

Below: Larry Engle has his opponent tied up as he tries to chin him down, get a pin and earn valuable points for his team.

Manchester's Grapplers posted a fine 15-3 record in the 1969-70 season. The Spartans finished second in the Hoosier College Conference tournament with Rich Strom being named the Most Valuable Wrestler in the tournament. Vic Benalcazar and Rich Strom were named as Most Valuable Wrestlers by their teammates. This year the Spartans faced a rebuilding year as Coach Gratz fielded a very young squad. The team consists of four freshmen, eight sophomores, and one junior. Larry Engle, Doug Nottingham, and Carl Krieghbaum are the only lettermen returning from last year's successful team. Nottingham and Krieghbaum were selected as co-captains for this season. As of January 26, the Spartans had a 2-8 record but had shown steady improvement throughout the season.

Above: Dan Taylor effectively collars his opponent as the referee looks on for a possible pin. *Below:* Ken York maneuvers his opponent as the referee counts out the pin.

Front, left to right: D. Spiegel, M. Wolfe, D. Torrence, C. Markstahler, D. Smith, R. Gratz, S. Sterret, M. Stine, R. Gregg, J. Wilcox, D. Hunt. *Middle:* T. Stieglitz, R. Anderson, J. Harvey, T. Wegmiller, D. Rains, A. Amstutz, D. Harrington, T. Schenkel, L. Engle, P. Sibray. *Back:* K. Arnett, A. Hintzman, K. Stump, K. Stump, D. Thieme, B. Goudy, M. Mayo, D. Unroe, J. Leer, M. Morris, F. Bullock, Coach Meek.

Don Meek's Thinlies capped a fine 1970 season by grabbing second place in the HCC meet. The Spartans finished with a 10-1 record plus a first place finish at the Hillsdale Relays and a second place at the Ohio Northern Relays. Manchester's trackmen set seven new school records during the course of the season. Rob Gratz set a new conference meet record with a leap of 47'11" in the triple jump. The Spartans placed three men in the Big State track meet with Gratz claiming a fourth in the triple jump. Fred Bullock a sixth in the high jump, and Mike Stine fourth in the steeple chase. These three men also participated in the NAIA meet in Billings, Montana. Senior Mike Stine was elected honorary captain and most valuable track man for the 1970 season.

Senior Robin Gratz, Manchester's outstanding triple jump man, participated in a pre-Olympic tryout camp.

Mike Stine and Paul Sibray battle for the lead at the start of the mile run. Stine set a new school record in the mile run with a 4:10.9 clocking.

MC		
93½	Defiance	67½
	Ind. Tech	18
	Concordia	4
79	Ind. Central	66
34	Taylor	118
127	Tri-State	38
	Marion	12
109	Franklin	48
	Hillsdale	22
2nd	ONU Relays	
136	Grace	35
	Goshen	10
131	Goshen	24
	Kalamazoo	23
1st	Hillsdale Relays	
2nd	HCC	

Above: Mike Wolfe displays the needed strength and agility as he makes a successful vault. *Left:* Bill Goudy strains as he breaks the tape to finish the grueling 440 yard dash.

The baseball Spartans finished the 1970 season with a 7-13 record. After winning their first four games the Spartans could only win three of their last sixteen starts. The biggest win of the season was the 6-5 win at Earlham which snapped Earlham's 15 game winning streak.

First baseman Bob Speicher led the team in hitting with a .391 batting average. Bob was also one of the infielders selected for the N.A.I.A. District 21 team. Rick Dubach led the Spartan mound corps as he hurled 74 innings and compiled a 3.16 ERA. Dubach finished the season with a 4-7 won-lost record.

MVP Harold Conley lashes out a base hit.

Row one: D. Butler, J. Greeson, H. Conley, S. Nemeth, B. Bucher, M. Olivotto, C. Overmyer (Mgr.). *Row two:* R. Dubach, R. White, B. Speicher, G. Couch (Mgr.), J. Grieser, T. Moffitt, S. Neff. *Row three:* L. Nielsen, J. Hill (Asst. Coach), M. Kelly, S. Snyder.

First baseman Bob Speicher anxiously awaits the next pitch as he shows the concentration which carried him to a .391 batting average and a berth on the N. A. I. A. District 21 team.

MC		
3	Grace	2
8	Concordia	5
18	Franklin	5
3	Franklin	6
1	Anderson	10
1	Anderson	2
0	Hanover	4
3	Hanover	4
7	Defiance	9
0	Defiance	10
1	Earlham	4
6	Earlham	5
6	Huntington	7
3	Goshen	0
5	Taylor	7
3	Taylor	5
2	Ind. Central	7
1	Ind. Central	15
0	Goshen	3
1	Goshen	3

Intramural Sports offers Manchester College men a wide variety of sports activities in which to participate. Football headlines the Fall intramural schedule. This year the "Rolling Rocks" defeated "The Boys" by a 13-6 score to capture the Super Bowl. Basketball is the main attraction during the winter months. Approximately 400 men participate in the three divisions of the intramural basketball program. A wrestling tournament and free throw shooting contest are included in the winter program. Softball is the main activity of the spring season. An intramural track meet and a tennis tournament conclude the year's intramural activities.

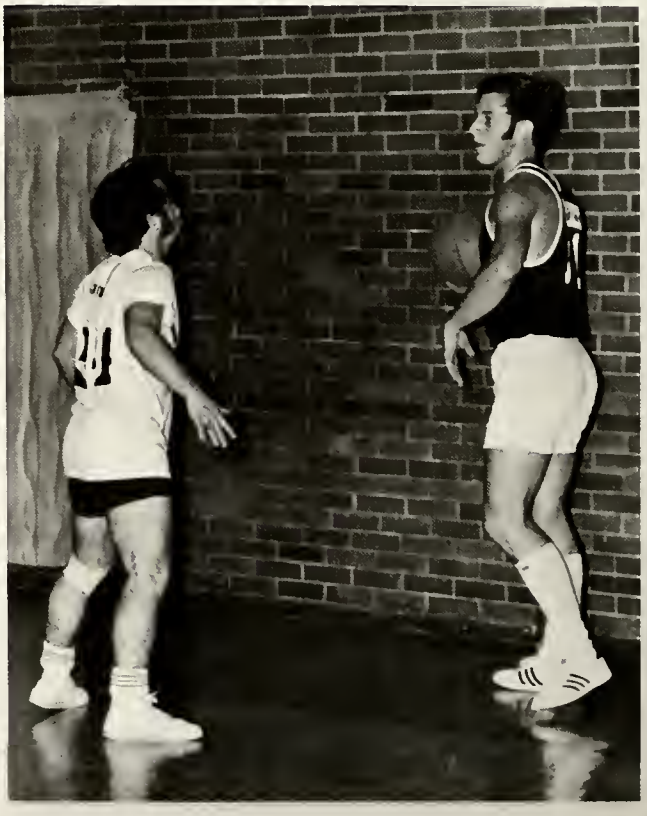

Above: Karen Odiorne sets up the ball to front line teammates. *Right:* The Spartan women move the ball along the front line to one of the spikers. *Below:* Jill Thornton prepares to spike the ball over the net.

Row 1: D. Evans, A. Brower, L. Eaton, M. Schannen. *Row 2:* M. Ward, B. McEntarker, K. Phelps, K. Odiorne, D. Thompson. *Row 3:* J. Dalrymple, B. Brubaker, S. Coon, J. Thornton, S. Flohr. *Row 4:* J. Boyer, Miss Weirick, B. Siefer.

Left: Diane Thompson completes a Spartan fastbreak. *Below:* The action gets hectic as Bev Brubaker fights for a rebound.

Above: Bev Brubaker, one of the leading scorers on the women's basketball team, scores two more points for the Spartans.

Coach Weirick has again fielded strong women's basketball and volleyball teams for the 1970-71 campaign. Karen Odiorne and Diane Thompson are two of the outstanding veterans on both the basketball and volleyball teams. Miss Weirick does an outstanding job of mixing veterans with newcomers and continually comes up with consistently fine teams. Some of the major opponents of the Spartan women are Indiana University, Purdue University, and Ball State University.

The volleyball team includes, *Below: Front row:* Kay Shanks, Linda Bowser, Lois Baldwin, Dee Shank. *Row 2:* Jan Darnstaedt, Diane Haylock, Barb Hogg, Doris Baker, Bev Brubaker, Candy Young. *Row 3:* Miss Weirick, Nina Davis, Kathy Phelps, Jill Thornton, Anita Brower, Karen Odiorne, Dianne Thompson, Rosanne Garver.

Community Council became involved. The National Student Association became a viable resource of information relating the new concerns of students from other areas of the world. The Student Bill of Rights was adopted by Council. Policies concerned the use of moratoriums, positions of power, cats in the dorm and the possibilities of becoming concerned.

After last spring's heated campaign and controversy over election procedures, the duly elected president, Myron Chenault, and C. C. got down to the business at hand. Their starting point was a retreat, the first weekend of the fall term, at Epworth Forest, in preparation for the year's governmental activities. The business of the year passed with only a controversy between C.C. and the faculty arising over the Student Bill of Rights. The year ended as always with campus-wide elections.

Top, Row one: Jim Schrock—V. Pres., Sue Hassell Stubbs—Sec., Stew Mills. *Row two:* Ron Harvey, Myron Chenault—Pres., Noleann Ulery, Ed Garrison, Dave Baker, Mr. Foreman, Lorraine Slifer, Wendy Metzger, Beth Garst, Kathy Goering, Jan Eshelman, Sylvia Hostetter, Karen Seiss—Sec., Roger Shumaker. *Row three:* Tom De Coursey, Tim Garber, Ed Cassell—Treas., Fred Bullock, Dr. Harshbarger, Joe Studebaker, Ron Kracke, Mr. Garber.

Deciding to set up a new constitution, The Community Council called for a Constitutional Convention that would examine the college constitution to see what modifications and revisions were needed to improve the government at Manchester.

In an attempt to improve the government, the convention studied and reviewed governments of other colleges, read literature about student governments, and tried to find a government suitable for the Manchester College Community.

The solution will be placed before the College community as a referendum to be voted on, hopefully sometime during the Spring Term. The delegates to that convention are pictured below.

Below, Front row: Roger Shumaker, Craig Smith, Kurt Stump, Linda Eaton, Lorraine Slifer, Stewart Mills, Vicki Dohner, Dr. Hoffman, Kathy Stachowski, Dr. McBride. *Second row:* Dr. Neuhouser, Mr. Gilbert, René Valencourt, Mr. Aungst, Dr. Garner, Dr. Waas, Delora Fausnight, Kay Domer, Mr. Jarrett, Larry Engle, Jim Gaier.

Established to advance the interests of Manchester College, the Community Court tries to promote the ideals of a Christian-democratic tradition. It emphasizes the responsibilities and privileges of all members of the campus community, the development of mature leadership, and assists in solving the problems of the college community. The court hears non-academic problems as well as academic violations. The Court is composed of eight members: five students, elected by the college community, one faculty member, the Dean of Students and the Dean of the college.

Pictured Above: Seated: Dr. Book, Kent Stump, Mr. Wolfe. *Standing:* Mike Fourman, Carol Stone, Dee Shank, Jim Dils, Dr. Hoffman.

Weekends and recreation are just a few of the activities of which the Union Program Council coordinates. Their main purposes and functions are in organizing the various all-campus activities for the entire year. The UPC tries to integrate all clubs and activities into a social program that can be enjoyed by the entire campus community. The UPC is made up of eight members, all students, and each is in charge of specific activities this year. The Manchester UPC has been chosen for a two year membership on the steering committee of the Region IX committee of the Assoc. of College Unions-International. Some of the numerous activities planned by the UPC are Winter Festival, May Day, Parents' Weekend, Melon Mess, Little Brother-Little Sister Weekend, Homecoming, Madrigals, and Breakaway.

Opposite Page Right: Front row: Judy Martin, Union Program Director; Randy Smith, Mike Fourman, Dave Rhorbacher. *Row two:* Mr. William Phillips, Director of College Union, Linda Eaton, Judy Thrush, Cathy Fitzgerald, Ken Ahlfeld, Tom Schmidt. Mr. Speicher, Faculty representative, was absent when the picture was taken.

Left: Santa Claus and friends at the UPC's Christmas party for the children of professors. *Below:* Craig Smith manages a small smile as wife Vicki quietly lets him know that his answer was not right in the Newlywed Game.

"Stud Duck," "Fee and Me," "The Soul Man," and "The Denny Spence Show" are just a few of the shows headlining the programming on WBKE-FM and its carrier current affiliate, WBKE-AM. The "Voice of Manchester College" came into being in 1968, after taking over from its predecessor, WMIB. But the campus radio station is not just music. For instance, altogether outside of program material is the Homecoming display *(pictured right)* that the station built. But even inside that area, public service programs like the *Coach's Corner* with Denny Dulabaum, the *Georgetown University Forum,* and *Vistas of Israel* add a more intellectual programming than almost any other two commercial stations put together. Music, news, and sports, however, are what most people tune in for. *Below,* Gary Sturdevant cues up a record for his radio show. The music played on WBKE-FM ranges from classical to easy listening to rock and soul, while WBKE-AM specializes in rock and soul music, the music most generally appealing to its "college-only" audience.

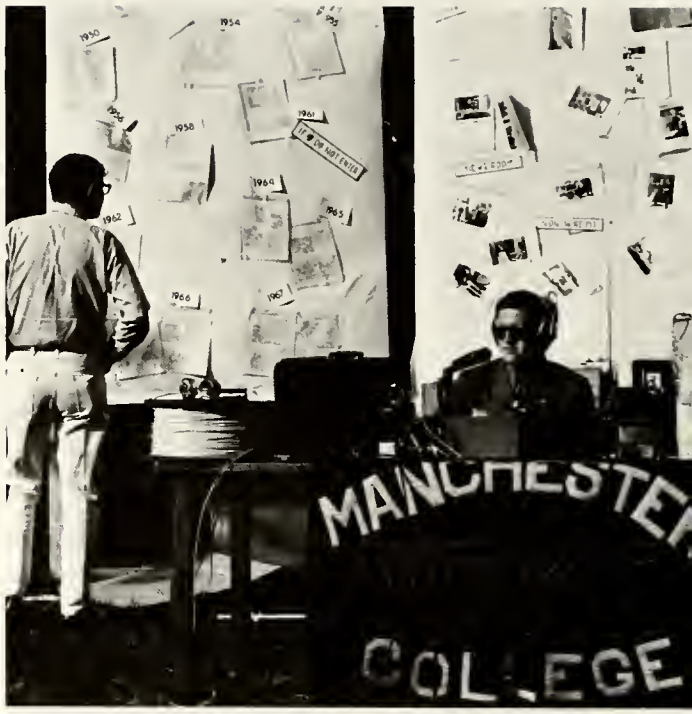

The station's news staff has moved into its own this year. The staff met with hard luck while attempting to cover President Nixon's campaign-trail visit to Fr. Wayne, but moved, undaunted, into its largest election night news coverage in its history. Behind the scenes interviews with the candidates and a taped election special highlighted the coverage, which was anchored by Dennis Bechtelheimer and Ken Cole and backed by a staff of over thirty people typing, watching the teletype, monitoring TV, and phoning in election results from local and county election headquarters. Coverage of sporting events was extended from football and basketball to include the college's newest sport, soccer. Jim Fontama *(pictured left)* along with Mike Inlow did most of the few soccer games that the station covered. The station expanded its basketball coverage to include both college and Manchester High School games. The department also continued to cover games of the Sectional Tourney of the Indiana High School Basketball Tournament. News and sportscasters are shown above.

Above, Front row: Denny Dulabaun, Don Starkey, Gary Arnold, Gary Sturdevant. *Row two:* Melanie Hively, Jane Pitcher, Jane Mercer, Wendy Wilcox. *Row three:* Mike Inlow, Scott Brittain, Kent Day, Jess Seamans. *Absent:* Denny Clouse, Ken Cole, Kathy Plum, Dennis Bechtelheimer, Sandy Seamans.

Television, though, is moving in. Operated by the WBKE staff, the campus closed circuit TV has come into more and more use. The Basic Studies Program of the college has been its primary employer, using it for taped presentations for the humanities and social science core classes.

Kathy Plum, Sandy Seamans, Dennis Clouse, Gary Arnold, Mike Inlow, and Dave Bowman are department heads for the station.

Pictured *above right* are the station's Executive Board: *Seated:* Mr. Davis—Advisor, Brent Ritchey. *Row two:* Phil Snider, Tom Reed—Station Manager, Dan Hollenberg, John Cantrell.

"The Gift of Gab," is exactly what is required of, and possessed by, members of the Manchester College Forensics Union (pictured below), and they exercise that gift from Wisconsin to West Virginia. Mr. Aungst, assisted by Mary Ellen Zinsmeister on individual events and by Sharon Weise and Marcia Swoles on debate, directed both divisions of Forensics from weekend to weekend. The individual event contestants traveled to the University of West Virginia, the University of Miami, Ohio, Ohio Northern University, and Ball State University during the course of the year for tournaments. Besides that, the Forensics Union sponsored an individual events tournament the last weekend of February. Debating people traveled a little more extensively, going to the University of Wisconsin at Whitewater, Purdue University, University of Cincinnati, Illinois State University, Ohio University, the University of Miami, Ohio, and Eastern Illinois University, besides sponsoring a debate tournament on campus the 23rd and 24th of October. The debating team was honored by WFBM, channel 6, Indianapolis, when chosen to debate a team from Anderson College on the topic of mass demonstrations and whether or not they are counterproductive. The taped debate was aired February 21, with Ron Harvey and Marcia Swoles representing Manchester.

Below: Marcia Sowles, Ron Harvey, Mary Ellen Zinsmeister, Mary Etta Hollinger, Tom Reed, John Cantrell, Mr. Aungst, Advisor. *Absent:* Todd Scarce, Sue Dickey, Sharon Weise, Susan Swapp, Carol Albright, Joe Detrick, Brent Ritchey, Kent Day, John Fultz, Tim Torrence.

Theatre—with all its facets—is exactly what Tri-Alpha (pictured above) is involved in. Not only does this organization include the heroes and heroines seen on the stage at Manchester, but also all those people involved in working to make each performance of a play come off as a polished production. Beginning with *The Hasty Heart* on Homecoming weekend and ending with the May Day presentation of *The Madwoman of Chaillot,* the club was busy, to say the least. Between Homecoming of 1970 and May Day 1971 came Lillian Helman's *The Little Foxes* on January 6, 7, 8, and *The Odd Couple,* Niel Simone's hilarious work, in mid-March. All this should leave little doubt that theatre is not all play.

Row one: Barb Bricker, Judy Weygandt. *Row two:* Carol Frantz, Debbie Waas, Debbie Mendenhall, Ray Casey, Debbie Weaver, Steve Kiser, Marcia Gould. *Row three:* Don Gebby, Steve Smith, Dale Sollenberger, Elaine Snyder, Jane Coil, Barb Foster, Connie Hicks, Gary Sturdevant, Jean Gammer, Jane Mercer, Rachael Jameison. *Row four:* Sue Dickey, Tim Barber, Janet Straesser, Mae Crouder, Sonia Young, Barb Kessling, Jim Schrock, Randy Carpenter, Kathy Goering, Ken Cole, Libby Waas. *On Steps:* Keith Matthews, Wendy Wilcox, Dennis Bechtelheimer, Marcia Quick, Ric Tyler, Don Apple, Sue Clark, Sandy Miller, Jim Zubiena. Absent: Ivy Washington.

Backstabbing and treacherous intrigue took center stage in Tri-Alpha's presentation of *The Little Foxes* by Lillian Helman. Set at the turn of the century, the play revolves around two brothers, their sister and her husband, as they involve themselves in a business venture and high-powered money politics. But despite the action of the play, it delved deeply in character study, and not only with the four already mentioned. The neurotic wife of Oscar Hubbard, who is the brother of Ben Hubbard and Regina Giddens, provides insights not only into her character, but also into that of the entire family. Dennis Bechtelheimer and Steve Smith portrayed the two conniving brothers. Susan Dickey was their shrewd sister Regina, and Ken Cole played the ailing, compassionate husband. Marcia Gould was the neurotic wife, Birdie, while Doug Williams portrayed her son. The role of Regina's daughter was taken by Marcia Quick, with Susan Clark and Gary Sturdevant adding servant roles, and Ric Tyler portraying the family's Chicago business partner. Scenes from the play are pictured left and below.

Above, Opposite Page: Larry Booz, Editor. *Top Right:* Ed Weaver, Business Manager. *Above, Top:* Pat Hensley, Asst. Editor; Ray Casey, Sports Editor. *Above:* Mr. Hartzell, Faculty Advisor, and the editorial staff work on copy for an Oak Leaves edition. *Right:* Judy Thrush, News Editor; Larry Klingler, Feature Editor.

Oak Leaves?

Joke Leaves? Campus newspaper? Administrative bulletin? Everyone has an opinion about what the weekly document in question really is.

Credit, discredit, or apathetic disregard should be directed toward those who collect and write most of the material for the *Oak Leaves*. These are English majors and journalism students whose interest in the *Oak Leaves* vary as widely as community subscribers.

The editorial staff *pictured below* consists of, *left to right:* Judy Thrush, Ed Weaver, Ray Casey, Larry Booz, Larry Klingler, and Pat Hensley.

Assistance and persistence described the chores of Ken Cole, Assistant Editor, *picture at right,* standing. Ken's duties were widely varied as he edited the faculty and clubs sections of the book, in addition to a variety of other responsibilities.

Business manager was Ned Eckert, *pictured at right* in the tree. Ned handled all faculty and outside sales. Organization of spring *Aurora* distribution was also included as part of the business manager's responsibilities.

Staff members who performed the mechanical duties of drawing layout mats, labeling pictures, typing and other miscellany included the following:

Below: Cindy Dubble, Dwight Cassity, Kathy Moore, Cindy Snell Hanes, Brenda Waybright, and Kris Bechtold. Kay Shanks was absent when the picture was taken.

Toil, tension and tribulation were at their usual heights for the *Aurora* staff this year. Deadlines fell at the most inopportune times, but long hours of cooperation and dedication by staff members and loyal friends of the editor came together to successfully meet the contract. January proved to be the most trying time with the staff being shorted by members off campus and communications hard to establish with club officers and others on interim excursions. The final deadline of February 12 pressed the staff to get all copy and pictures for clubs, sports and seniors sooner than usual.

This year's opening section reflected a new slant—an attempt to incorporate copy which involves and goes beyond the philosophy expressed solely in the photography. Symbolic representation of the "spirit of the times" was the goal of the editors in this section. Individual interpretation was the link meant to involve the reader in the personality of the opening section and its "creative spirit."

Above Left: Wayne Gerard, Editor-in-Chief. *Left:* Dave Cook, Chief Photographer, spent inestimable hours taking pictures, doing the developing, and printing. Dave saved the book's scanty budget a sizeable sum by doing all the individual shots in the underclassman section, a noteworthy feat for a full-time student.

Right: Advisors for this year's *Aurora* were Mr. James Garber of Public Relations and Dr. Eldon Fahs, Assistant to the President.

Below: Staff members with more specific duties included *left to right:* Rick Grimme, copy; Donna Crowther, copy; Jackie Combs, typist; Karen Horn, general photography; and Dan Shull, photography.

Opposite Page, Above: Section Editors included: *Front,* Diane Herndon, Seniors; Tom Schmidt, Events. *Back Row:* Carolyn Eller, Underclassmen; and Ken Cole, Faculty and Clubs. John Grieser, Sports Editor is not pictured.

Above: Diane Herndon, Kay Shanks, and Wayne Gerard begin work on laying out the Senior Section. *Left:* Editor Gerard and Wayne Atkinson, area representative for Inter-Collegiate Press, make final specifications for the '71 *Aurora.*

Congratulations are in order for the campus literary magazine, *Spectrum*. Not only is this their tenth year of publication, but also last year's *Spectrum* received the State's top prize in the In-Plant Category of Judging. The Indiana Collegiate Press Assoc. gave special awards to Allison Anglin for art and Dana Svabek Strugar for prose. The magazine is a collection of the most outstanding original writings or artwork of students or members of the college community, and it is distributed on May Day.

Below: Seated: Judy Thrush, Bus. Mgr.; Rayna Lubbs, Mary Heisler. *Standing:* Dr. Doris Garey; Bob Ely, Co-editor-in-chief; Larry Klingler, Co-editor-in-chief. *Absent:* Ken Cole, Terrel Ikenberry, Jim Mazerik.

Service is the purpose of Circle K. Yet when its membership dwindles to those few pictured, the future is questionable. As a branch of Kiwanis, Circle K seeks to serve the community in which it lives. Soliciting advertising for football and basketball programs and desk blotters, and aid in publicity and transportation for the Blood Drives might not seem important to some, but they must be done; these have been the projects which Circle K has accomplished this year. Its future is undecided but the hope of people willing to serve the community is still there.

Standing: Mr. Robert Nelson, Advisor; John Jaksa, Sec.; Jack Spencer, Treas. *Kneeling:* Mike Bannister, Stan Miller, V.P.; Stew Mills, Pres.

Six projects are the main focus of Christian Faith in Action. CFA coordinates the Sunday Celebrations at Petersime, the Indiana Ecology Exposures, the Coffeehouse at the Arena, the Church Deputation teams, On-Campus tutoring, and Student Volunteer Services. Dave Miller is the Convenor of the projects and Bob Mock is the Sponsor. Of these projects, the Celebrations, the Indianapolis excursions, and the deputations were the major endeavors, with the Celebrations leading the list. The Celebrations presented many different programs from music to non-Protestant religious services to drama. Dennis Bechtelheimer directed four one-act plays for CFA: *The Lottery* on Breakaway weekend; *The Chairs* on Parent's weekend, *The Bald Soprano* in March, and *Christ in the Concrete City,* which he presented at Easter time both on and off campus. Besides these, he directed and acted in *Spoon River Anthology,* which he presented in the fall to a Brethren youth conference at New Paris, Indiana. *Left: The Chairs.*

Above, Front row: Kay Domer Kathy Goering, Beth Byerly, Jan Sherrow. *Row two:* Jim Gaier, Rick Whitehead, Susan Allen, Diane Eberly, Ann Risden, Ruth Black, Vesta Fausnight. *Row three:* John Kinsel, John Wagoner, Jim Abe, Ruth Ann Frantz Keim, Kathy Coppess, Cindy Dubble, Donna Langenbahn, Mr. Mock. *Row four:* Peter Michael, Steve Reid, Steve Etheridge, Steve Hollenberg, Dave Miller, Steve Wallace.

A challenge for this year's A Cappella Choir took the form of Menotti's *The Unicorn, The Gorgon* and *The Manticore*. This series of madrigals, presented during convocation on April 5, was brought to life through the dancing of a ballet group from Butler University. This year's "pop" music program, complete with choreography and presented first on Parents' Day, formed the basis for a three-day tour of local high schools during March. The group's repertoire also includes "heavier" classical music which is more appropriate for their church concerts. Other performances included High School Day, the Church Leadership Conference, and Baccalaureate besides the Messiah and the Spring Choral Concert.

Front row: Dr. Holsinger, Lynn Garver, Elaine Snyder, Bonnie Leckrone, Diane Petrie, Rayna Lubbs, Debbie Muhlnickel, Debbie Waas, Barb Baseshore, Susan Hornaday, Becky Mann. *Row two:* Lynette Hershman, Lana Huff, Barb Faulkner, Kay Buchanan, Mary Johnson, Julia Gingerich, Paulette Morris, Sandy Miller, Kathy Plum, Judy Cully. *Row three:* Ed Garrison, Dick Burdon, Brad Byer, Kent Zimmerman, Fred Busse, Byron Tinkey, Mark Avant, Mike Johnson, Jim Wion. *Row four:* John Paul, Dwight Cassity, Jim Moore, Wilbur Harpest, Ralph Anderson, John Hoover, Jeff Studebaker, Dennis Roland, Greg Gray, John Whisler. Absent: Barb Bricker, Mary Ellen Zinsmeister.

A picnic at Warvel Park started the Music Educators Nat'l Conference for the year. MENC's purpose is to acquaint students with the music education profession and its leaders, the Indiana Music Educators Assoc., and the Music Educator's Nat'l Conference. Other programs for the year consisted of a panel answering questions concerning graduate work in the field of music, a field trip to Syracuse High School to observe the teaching techniques of Varner Chance, and films of foreign music.

Above, First row: Sandy Miller, Jan Sherrow, Barbara Faulkner, Beverly Moore. *Second row:* Bonnie Leckrone, Susan Hornaday, Secretary; Freda Clark, Treas.; Rayna Lubbs, V.P.; James Wion, Pres.; Jane Willmert, Anita Exley. *Third row:* Mary Johnson, Susan Burwell, Barbara Krom, Judy Culley, Elaine Snyder, Barbara Basehore, Patricia Smith, Deborah Waas, Stephanie Bunish, Teresa Metzger, Robert Jarboe. *Fourth row:* John Whisler, Lynn Garver, Larry Docketer, Connie Davis, Ivy Washington, Debra Muhlnickel. *Fifth row:* Mr. Steinbaugh, Adviser; Steve Likens, Mark Avant, Sherwood Waggy. *Absent:* Paul Ingraham, Judy Shultz, Gail Steward.

After auditions the Chapel Choir consisted of about 55 members. This choir was not just for music majors, but for practically anyone interested in singing, who successfully passed the screening. The Chapel Choir presented a full sacred concert on April 25th at Sunday Celebration at Petersime. The Christmas Season found Chapel Choir participating in the *Messiah,* and in Spring they once again raised their voices in song at a Spring concert.

Left: Row one: Kathy Goering, Bev Moore, Melanie Hively, Karen Zimmerman, Linda Tucker, Ivy Washington, Barb Bechtol, Paula Reid, Rhonda Whitten, Jane Wagoner, Janie Pitcher, Dr. Holsinger. *Row two:* Sharon Snyder, Sue Porter, Delora Fausnight, Nancy Martin, Jude Schultz, Jackie Combs, Kathy Moore, Chris Pope, Diana Eberly, Kathy Thorton, Nole Ann Ullery, Pat Smith. *Row three:* Mark Noll, Barb Krom, Clayton Dugan, Doug Mayer, Marcia Gould, Bobbie Hamman, Barb Keesling, Marcia Quick, Barry Bucher, Denny Clouse, Sue Burwell, Joyce Petry. *Row four:* Ray Speck, Mark Fuller, John Wagoner, Joe Nolan, Roger Wood, David Priser, Stan Johnson, John Foreman, Al Barrett, Steve Wallace, Bob Jarboe, Larry Docketer.

For women only—the Glee Club is for those girls at Manchester College who enjoy singing. This year the enrollment is about 35 girls. The Glee Club, as a member of the Choral Society, participated in the presentation of the *Messiah* on December 6th and also sang a number of times for the Sunday Celebration at Petersime throughout the school year and at a few church services in North Manchester. It was not all work; they also went Christmas caroling in December with a party following.

Above: Front row: Linda Eicher, Mary Larimer, Teresa Metzger, Susan Emery, Karen Seiss, Eileen Burch, Janet Bright, Linda Heeter, Kumiko Yamashita. *Row two:* Jan Sherrow, Deloris Hamblin, Pam Claeys, Karla Rentschler, Eileen Kasten, Jan Weygandt, Marlys Flory, Dora Wyatt, Sharon Moyer, Jane Willmert. *Row three:* Donna Jean Hollinger, Sue Ernsberger, Rosanna Lichtenberger, Sandy Hartman, Mary Hensel, Cynthia Wright, Melinda Moore, Paula Sampson, Sandy Burge, Nancy Newman, Mrs. McGowen.

A tour of several different high schools from February 24 to 26 was the highlight of the season for the Symphonic Band. The 65 members of the band also presented concerts on December 10, February 28, May 3, and an outdoor concert on May 12, besides playing for football games as well. Throughout its season the band played mostly original compositions by such contemporary artists as Giannini, Nellybel, Schuman, and Holst—an indication that the group's new director, Mr. Carlson, is attempting to bring the Symphonic Band up to a new level of spark.

Personnel include: Flute: Rayna Lubbs, Freda Clark, Beverly Moore, Sue Burwell, Pat Thirkles, Brenda Atkinson, Diane Weaver, Sharon Harter, Cindy Duckwall. *Oboe:* Stephanie Bunish, Pauline Emery. *Bassoon:* Susan Gray. *Clarinet:* Mark Avant, Cynthia Wright, Janalee Reinekee, Gwen Metzger, Deb Zerkel, Jan Sherrow, Margie Leitch, Pam Barnhart, Carol Naylor, Judy Schultz. *Bass Clarinet:* Marcia Gould, Barb Carr, Linda Cloyd. *Saxophones:* Mark Fuller, Barb Falkner, Stan Johnson, Deb Mulnickel. *Horn:* Judy Tidwell, Jerry Eller, Mary Lou Wise, Cheri Fee, Debbie Reck, Reed Gratz. *Trumpet:* Steve Likens, Mark Beck, Steve Hollenberg, Connie Davis, Rene Valencourt, Cliff Bowman, Rick Mishler, John Wagoner, Pat Smith. *Trombone:* Larry Dockter, Larry Wiser, Joy Hoffacker, Bob Lowe, Ken Rowe. *Euphonium-Baritone:* Jim Wion, John Whisler, John Lahman, Christy Eby. *Tuba:* Dave Bowman, Bob Bowman. *Percussion:* Dave Priser, Greg Frotke, Barb Krom, Elaine Snyder, Deb Waas, Ivy Washington, Larry Tobias.

"Bring down the house" is exactly what the Jazz Ensemble did at their Parent's Day concert. Combining old jazz and dance favorites with new "Love Generation" songs in a style all its own, the group presented a program highlighted by a wild drum solo by Jim Zubiena. But this was not the jazz band's only performance. Besides their Tuesday-Night-at-the-Oaks featuring Zubiena, they also played for a political rally and for various proms at area high schools. In March the ensemble went on a short tour and completed the year with a concert in convocation on May 13th.

Stage Band: Opposite Page: Front row: Mark Fuller, Chip Owen, Stan Johnson, René Valencourt. *Row two:* Rob Lowe, D. Larry Dockter, Deb Muhlnickel, Sandy Miller, Bob Bowman, Jim Zubiena, John Wagoner, Larry Wiser, Joy Hofacker, Steve Likens, Cliff Bowman, Steve Hollenberg.

Its Thirty-first season was recently completed by the North Manchester Civic and Manchester College Symphony Orchestra and its String Ensemble with a new conductor, Mr. Carlson. Highlights of the season were three concerts presented on November 8th, March 7th, and May 16th. They also performed *The Messiah* with the MC Choral Society in December. Guest soloists for the season included Robert Jones of the MC faculty playing a Mozart clarinet concerto and Uruguayan pianist Alberto Reyes playing Beethoven's *3rd Piano Concerto.*

FIRST VIOLIN: Vernon Stinebaugh, Concertmaster, Gail Steward, Peggy Rieman, Linda Morris, Mary Berkebile, Ruth Berkebile, Pauline Cork, Salvatore Lombardo. *SECOND VIOLIN:* Linda Stanley, Carol Barr, Rachel Kurtz, Myrna Grove, Vera Wickline, Dorothy Rautenkranz, Janis Eiler, Becki Wilcox, Steve Wilson, Ruth McKalips, Sarah McKalips. *VIOLA:* Jane Wagoner, Sherwood Waggy, Cora Shultz, Ethel Anderson, Gordon Collins. *CELLO:* Lynn Feece, Larry Wiser, Lenore Marlowe, Vivien Singleton. *CONTRABASS:* Randy Gratz, Bob Bowman, Samuel Flueckiger, Calvin Bisha. *PICCOLO:* Rayna Lubbs. *FLUTE:* Pat Brewer, Freda Clark, Bev Moore. *OBOE:* Stephanie Bunish, Rebecca Maurer. *CLARINET:* Mark Avant, Cynthia Wright, Jan Sherrow. *BASSOON:* Thomas Owen, Robert Leininger. *HORN:* John Gilmore, Paul Ray, Judy Tidwell. *TRUMPET:* Steve Likens, Mark Beck. *TROMBONE:* Larry Dockter, Bob Lowe, Dan Garver. *TIMPANI:* Dave English. *PERCUSSION:* Dave Priser, Don Cook.

Mozart, Beethoven,

Handel and Haydn are just a few of the composers whose compositions are played by the String Ensemble. This year the ensemble consisted of eight members. They play at banquets, school activities, and special events on campus. One of the special events was an inauguration on campus, by special request of Pres. Helman. The ensemble also took part in the String Festival in the spring.

Row one: Peggy Rieman, Jane Wagoner, Gail Steward, Lynn Feece. *Row two:* Vernon Steinbaugh-conductor, Linda Morris, Linda Stanley, Carol Barr.

The brain and how it affects thinking was the subject of a movie observed by the Psychology Club at their first meeting. The club also explored the areas of sensitivity training and black-white relationships during the year.

Sitting: Pat McCune, Katey Stepp, Janet Skully, Sue Leapley, Vickie Dohner, Ann Detrick, Bev Domer—Treas. *Second row:* Mary Lou Fryman, Leslie Aemisegger, Sarah Horne, Jean Pletcher, Sharon Yoder. *Third row:* Bill Krupicka—Pres., Dr. Zimmerman—advisor, Lowel Horne—V.P., Jim Sharp, Merry Hensel, Dr. Colburn, Lynn Butler. *Absent:* Kathy Murphy—Sec.

Guest speakers were the highlight of activities featured throughout the entire year for the entertainment and educational value of the Accounting Club. The guests had an opportunity to tour campus, as well as lecture and lead discussions in various business classes. A spring banquet, a date night for wives and fiancés, was given in Fort Wayne. The banquet set the scene for announcement of awards given to persons in the department.

Row one: Tim Wegmiller, Steve Caudill, Chris Madsen, Mike Devine, Ed. Rike. *Row two:* Jerry Hocher, Stephen DePew, Donna Hall, Lana Earhart, Karen Zimmerman, Gary Shumaker, Bob Carpenter. *Row three:* Tom Diehl, Rick Smith, Steve Lees, Herm Kauffman, Nelson Krueger, Ned Eckert—Tres., Ed Cassell, Dan Clark, John Deaton, Steve Shumaker. *Row four:* John Mumy, Miss Sanger, Brad Byer—V.P., Kent Stump, Ken Moudy, Kurt Stump, Mike Clifton, Andy Butterbaugh, Duane Thieme, Allan Wood—Pres., Ron Gascho, Mr. Gilbert. *Absent:* Joyce Greeson—Sec.

To expand understanding of the business world was the goal of Business Club. Businessmen and women were brought to the campus to meet this goal by sharing their knowledge and experiences. Among them were Mr. Chavis, a black counselor, and the marketing Vice President of the Ft. Wayne Bank and Trust Co. An excursion to the Indiana Port and Bethlehem Steel Mills shed light on the area of industrialization. Union, business education, and pollution were the topics discussed by other speakers. Business Club also has its more informal moments, which came about by having a Christmas party in conjunction with Accounting Club and a picnic in the spring.

Front Row: Dave French, Nelson Kruger, Treas.; Ken Nakamuta, Tom Rogers, Steve Reed. *Back row:* Lana Earhart, Ann Rush, Janet Beard, Nancy Gunderlock, Linda Schembs, Neil Rettinger, Kerry Price, Jim Yoder, Mike Clifton, V. Pres.; Sharon Payne, Pres.; Sue Bowell Miller, Sec.

Dropouts and drugs are just two of the topics that held the attention of SEA members this year. At regular meetings, held the first Monday of each month, the Manchester College Student Education Association considers matters of importance to future teachers. The programs are often highlighted by films or speakers such as Sergeant Meeks of the Allen County Sheriff's Department and Johnnie Dennis, Teacher of the Year. Since the main purpose of the club is to bring the Indiana State Teachers' Association to the college level, attendance at conferences and professional meetings throughout the state is encouraged. One such meeting attended by members was a Region II conference held at St. Francis College in Ft. Wayne on November 10.

Row one: Kathy Helser, Ruth Yoder, Cherie Reid, Sue Railsback. *Row two:* Donna Rump, Susan Wiele, Barbara Wolf, Marsha Hardaway, Debbie Lantz. *Row three:* Linda Mullet—Treas., Nancy Kindell, Nancy Steele, Becky Starline, Barb Shull, Christine Stone. *Row four:* Becky Warner—Sec., Michelle James, Peggy Prough, Linda Eicher, Connie Breedlove, Sandy Hartman, Vickie Redmond. *Row five:* Peg Cordes, Sue Grossman, Jill Ott, Becky Keen, Sally Reinoehl, Eileen Burch, Doris Robbine, Becky Huffman. *Row six:* Michelle Zuck, Darlene Bull, Janice Snyder, Marcia Nifong—V. Pres., Evan Berkey, Mike Hummer, Miriam Bechtold, Karen Long. *Row seven:* Diana Greenman, Jean Gundolf, Linda Grossman, Doris Baker, Linda Wagner, Vickie Rehwinkel, Judy Shumaker, Karen Seiss. *Back row:* Steve Whistler, Dr. Garner.

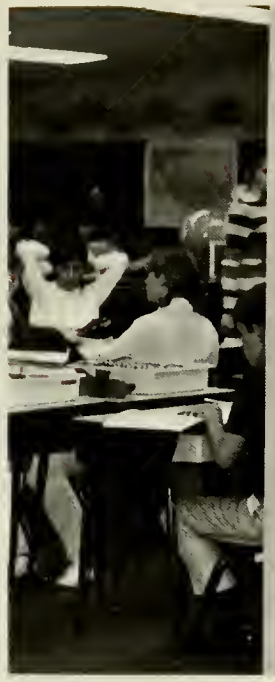

Far Left and *Left:* SEA members fulfilling their student teaching requirement in a Wabash elementary school.

Front row: Nancy Sensibaugh, Jim Kensinger, Sue Oswalt, Christine Steinbaugh, Jackie Combs, Barb Krom, Bobby Shrock, Sue Cassell, Helen Taylor. *Row two:* Doug Warrick, Greg Haney, Dave Warrick, Bill Frey, John Reed, Phil Sheets. *Absent:* Gerald Hirschy—Pres., John Flory, Pamela Chastain, Karen Shumaker, Pat Hartleroad, Mary Etta Hollinger, Twila Coffing, Dave Collins, Rhonda Powers, Kathy Hoover, Anita Shonk—V. Pres., Gloria Miller, Ruth Gordon, Nancy Uhlar.

Scheduling trips to several industrial labs and state universities highlighted activities of the Society of Physics Students chapter on our campus. Specializing in the study of topics of interest to students of physics, the club planned its activities accordingly, with a majority of the presentations being made by the members themselves.

Front row: Dr. Beery—Advisor, Phil Snider, Reginald Nash, Larry Wiser, Kirk Aplin—Pres. *Row two:* Stan Pierce—Sec.-Treas., Larry McCutchen, Niel Bendsen—V. Pres., Pat Hollar, Gary Heisler, Dr. Farringer—Advisor.

Front row: Dr. McBride, Pat Brewer—Treas., Janet Romine, Twila Coffing. *Row two:* Julia Gingrich—V. Pres., Ann Swartz—Sec., Dr. Beery, Dr. Zimmerman. *Row three:* Gary Heisler, Mr. Rowe, Dr. Neuhouser, Dave Warrick—Pres.

Chi Psi, the campus math organization (pictured above), and its accompanying honorary society, Kappa Mu Epsilon (pictured lower left), provided the chance for students interested in mathematics to get together and listen to such speakers as Dr. Gary Zimmerman, Dr. McBride, who spoke on numbers systems, and Janet Romine and Ann Swartz, who told of their independent study on the "Discovery" method. A banquet in April highlighted the year's activities, with new members voted into KME being feted and initiated.

Above, Front row: Dr. Neuhouser, Dennis Harshbarger, Dr. McBride, Greg Haney, Pat Brewer, Helen Taylor-Sec., Twila Coffing, Julia Gingrich. *Row two:* Mr. Rowe, Dave Collins, Hank Nietert, Bob Bowman, Monte Gerig, Ann Swartz, Kay Baker, Rhonda Powers, Jeanette Klotz. *Row three:* Victor Mitmoen, George Merryman, Dave Warrick-Pres., Dough Warrick, Dave Hollinger. *Row four:* Gary Heisler, Brent Grawcock-Treas., Stan Pierce. *Row five:* Mary Jaska, Janet Romine, Marcia Sowles.

Exposing the student interested in chemistry to areas of chemistry not covered in his general course work is the goal of the American Chemical Society/Student Affiliate. The concrete fulfillment of that aim is seen in the two pictures, at right, of an ACS/SA—Biology Club/BBB combined meeting, at which Dr. Jerry Royer, the Assistant Dean of Admissions of the I.U. Medical School, spoke of the changing format of medical education.

Front row: Mark Souder, Joe Westrom, Tim Blake, Kathy Driver—Sec.-Treas., Jerry Briney, Dr. Miller—Advisor. *Row two:* Lynn Hammond, Marvin Bame, Susan Emery, Randy Ollinger, Russ Anderson, Ron Kracke, Mike Overmyer. *Row three:* Mr. Beard, David Keirn—Chrmn., Tom McLoughlin, Dan Harper, Neil Rettinger, Bob Crowther, Jim Van Wagoner, Hyedima Bwala—V. Chrmn.

Whether it's learning about Marine biology and the environment or actively participating in the Science Forum held on campus in May, the combined organizations, Biology Club and Beta Beta Beta, its honorary society, are on top of things. Such items as reports on faculty research and student independent study projects compliment the other specific subject matter presented at meetings which the Biology Club/Beta Beta Beta hold in conjunction with the ACS/SA. Among the most looked-forward-to activities of the year involved the report and comparison of notes with members of the Marine Biology Studies group who traveled to Florida and the Bahamas during the January term. More than just biology majors may attend meetings of the club, but membership to Beta Beta Beta requires a perceivable academic ability in biological studies.

Row one: Kathy Hoover, Eileen Kasten, Susan Emery, Jan Smith. *Row two:* Phil Brewer—Treas., Leonard Weaver, Phil Sheets, Bob Klingelheber, Ron Kracke, Jim Hendricks. *Row three:* Mr. Kreps—Advisor, Stan Miller, Debbie Hall, Joe Harvey, Marc Miller, Jacqueline Squier—Sec., Dr. Niswander. *Row four:* John Leer, Jim Fontama—V. Pres., Jim Highley, Mr. Ray, Steve Miller, Jim Grossman, Marvin Bame—Pres.

An education is not, nor cannot be limited to classroom teaching and reading. It is complementary, extra-curricular experiences that provide the missing link. For students interested in physical education, PEMM Club serves that purpose. The club, whose initials stand for Physical Education—Majors and Minors, sponsors meetings during which films or speakers are presented. Such speakers as Jim Powers, a coach at Rochester High School, relate to the membership of the club details of innovations and shifting emphases in the practical realm of physical education. The club does get involved in other activities, though, as evidenced by the fact that they constructed a homecoming display.

A group of varsity lettermen congregating on a college campus could be called almost anything; here it is called "M" Club. But a name does not make an organization; activities and people do. Two overnight retreats at Koinonea, one during the fall term and another in the spring, proved to be a welcome get-away for many members. January, a month during which most organizations lie dormant, saw a major trek to Ft. Wayne, Indiana, on the 17th, to see the Ft. Wayne Komets of the International Hockey League battle a league opponent.

Row one, opposite page: Bill Kolezar, Ken Rowe—V. Pres., Wally Boocher—Treas., Rick Gregg—Sec., Tim Wegmiller, Tom Johnson, John Flory. *Row two:* Dave Spiegel, Gerald Hirschy, Kirk Sorg, Harold Conley, Jerry Greeson, Mike Olivotto, John Hooley, Kurt Stump. *Row three:* John Leer, Mike Overmyer, Steve Campbell, Terry Phillips, Rich Dubach, Gary Goshert, Rick Smith. *Row four:* Carl Kreighbaum, Larry Engle, Brad Baumgardner, Pat McCullough, Tom Daniel, Tim Lengerich, Duane Thieme, Dan Taylor. *Row five:* Fred Bullock, Steve Neff, Terry Buchanan, Angelo Luise, Hank Nietert, Al Hintzman, Rick Rojter. *Row six:* Greg Freehauf, Ron Rench, Richard Bender, Ken Ballinger, Dave McComb, Paul Sibray, John Gilmore. Absent: Mike Mayo, Denny Unroe, Mike Wolfe—Pres.

Front row: Janice Maskel, Kathy Smith, Nancy Hanna, Linda Eaton, Susan Neal, Sharon Bushong, Melanie Krieg. *Row two:* Sharla Coon, Marilyn Schannen, Janet Dalrymple, Anita Brower—Sec., Karen Odiorne, Diane Thompson, Jill Thornton. *Row three:* Jim Jagger, Hank Nietert—Vice-Pres., John Hooley—Treas., Byron Hooley, Wally Boocher, Rick Gregg, Harold Conley, Craig Smith, Sam Sterret. *Row four:* Al Hintzman, Niel Schwartz—Pres., Brent Zumbrum, Mike Morris.

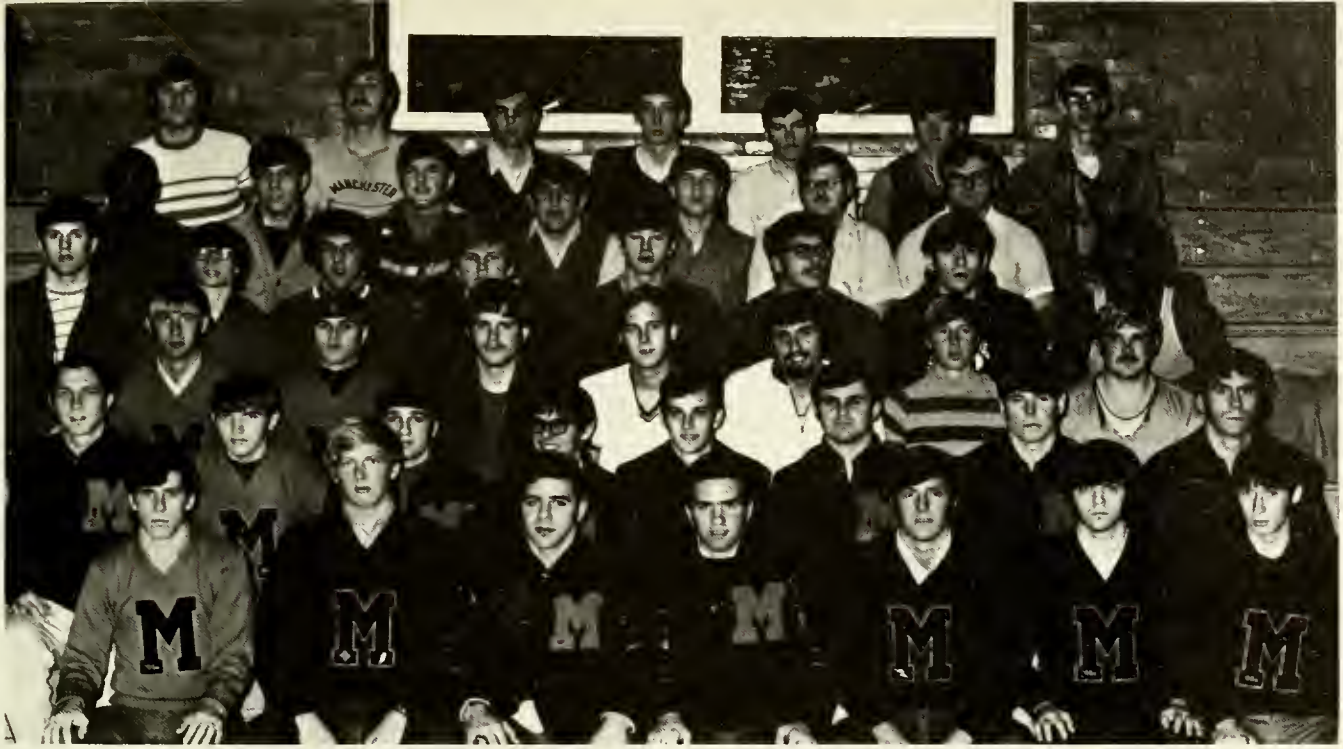

Manchester's co-eds show as strong an interest in sports and recreation as their male counterparts. At the center of this interest is the Women's Recreation Association, an organization of campus women who enjoy getting together for "fun." Roller skating, an activity nite at the gym, and week-end campouts kept the members busy. They helped boost campus spirit by selling mums for Homecoming, and the Christmas season provided an opportunity for caroling and a party. These same girls form a core for women's intramural sports activities and provide support and enthusiasm for the women's extramural basketball team.

Front row: Barb Hogg, Eileen Burch, Eloise Frey, Billie Barrett, Kathy Helser, Jan Darnstaedt, Barb Jablonski. *Row two:* Janet Sutton, Sharla Coon, Terri Houser—Sec., Sandy Flohr, Jacque Boyer, Sharon Bushong—Pres., Nancy Gunderlock, Candy Young, Cherie Reid, Diane Haylock. *Row three:* Bev Brubaker, Roxanne Harsh, Bev McEntarfer, Nina Davis, Miriam Wise, Kathy Phelps, Jill Thornton, Sue Bahn, Dianne Thompson.

Of prime importance to Co-Wed, an organization of married women at Manchester College, was the function of members journeying into the homes of other members when they were sick or after they have had their babies. They bring in food and help with the household chores. Speeches were given by Dr. Paul Hoffman on marriage and Dr. Smith on pregnancy. The wives took their husbands to President Helman's to view Professor Adams's pictures, and during Christmas they braved the cold weather to go caroling. The members sold candy in order to pay for expenses throughout the year.

Front: A. Smith—Corres. Sec., P. Lees—Pres., D. Barlow—V. Pres., D. Unger—Sec-Treas., K. Shively. *Row two:* L. Hollinger, B. Amiss, S. Shaffer, B. Phillips Metzger, B. Kracke, S. Rains. *Row three:* B. Eiler Patch, S. Brecht Spiegel, L. Buck Gates, K. Hocker, M. Diehl, C. Bright, J. Puterbaugh Snider, C. Fultz, J. Frieden, J. Walton, K. Highley, J. Wolfe—Adv. *Row four:* S. Bruner Neal, S. Lipp, L. Snyder, J. Trachsel, J. Brinkmeier, J. DeBuck DePue, S. Dockter, B. Blake, S. Manor, A. Gump, V. Dailey, D. Svabek Strugar, P. Tomlinson Chastain, K. Whitehead Hoover. J. Bollinger, and P. Scott helping hands; Twenty active members not present.

Working with patients at the Logansport State Hospital is what the Mental Health Association at Manchester College concentrates most of its efforts upon. They also sponsored a Christmas drive and continually attempt to make the community aware of several of the crucial problems facing the lonely mental patient.

Outside the normal meetings, the club visited the State Hospital once a month and provided entertaining and stimulating programs for their enjoyment. Films and speakers headlined spring term's activities.

Right: Dor Scheetz—Chrm., Janie Rickleff, Dawn Carpenter, Connie Howard, Laurel Micklewright. Absent: Cathie Howard, John Reed.

Famous in almost every sector of the world, the fine art of karate has established itself at Manchester College in the form of Ke-No-Ryn. Although the club is in its first year of existence it is by no means inactive. Once a week Dave McGuire, a Manchester graduate, now living in Warsaw, Indiana, instructs the members. But the club aims at more than just learning the moves of karate. Its weekly workouts also emphasize personal physical fitness. The club saw fit to allow the rest of the campus to view an exhibition of the art in November, at which time eight members and their instructor, who holds the coveted black belt, displayed their skill at a Tuesday Night at the Oaks.

Front row: Kathy Rock, Michelle Zuck—sec. *Row two:* Mike Cambell—Pres., Kent Arnett, Dave Speigel—V. Pres., Angelo Luise, Dick Truit, David McGuire—Instr. *Row three:* Steve Rohrer, Dave Greiser, Bev Baker, Mike Barber. *Row four:* Ken York, Jim Henricks, Jim Speigel—Treas., Graig McNamara, Tom Stieglitz. *Row five:* Melissa Dorman, Dora Wyatt, Sandy Cleveland, Kumiko Yamashita, Cathy Huffman.

Becoming involved in problems confronting the black students of Manchester College, took A.A.F.R.O. (Afro-Americans Forming Realistic Objectives) to the forefront of campus affairs in November of 1970 when the group presented to President Helman a list of four demands. Specifically, those were 1) the establishment of the proposed A.A.F.R.O.; 2) the establishment of a Black Admissions Committee to formulate an admissions policy for minority groups; 3) the appointment of full-time Black counselors; and 4) financial appropriations of $10,000 to meet social and cultural needs. Of those resolutions, one, the establishment of the A.A.F.R.O. house has been accomplished. Besides this major drive, the club also sponsored a soul dance, featuring The Soul Fantastics, and a Christmas fund drive for needy children in Ft. Wayne, Indiana, during December. Hopes for a Black play and a bimonthly newspaper entitled the *Black Rap,* characterize future club projects.

Front row: Glynn Hines—Chr. of Advisory Comm., Ronald Caruthers, Miss Sullivan, Herb Carr, Harold Young. *Row two:* Bill Chavis, Edris Liburd, Janis Federicks—Sec.-Treas., Willa Young—Advisory Comm., Patricia Thirkles, Charlotte Turner, Denise Williams, Joyce Myatt, Jacqueline White, Ruth Benard, Boyd Jackson. *Back row:* Myron Chenault, Alicia Follins—Advisory Comm., Dan Taylor, Cumby Walton, Keith Matthews, Ivy Washington, Fred Bullock—Advisory Comm.

Young Republicans

worked toward better awareness of political issues and candidates by having outside speakers—both Republican and Democrat—and forums on political issues. The Club has two memberships, the activist for those who are Republican and an associate membership for those who are interested in politics and the issues.

Front row: Fred Busse, John Deaton, William Garringer, Ken Lash. *Second row:* Lynn Garver, Becky Rouch, Vickie Rehwinkel, Cathy Fitzgerald—Secretary. *Standing:* Tom Ross, Jim Kensinger—Pres., Dave Shipe—Treas., Ken Nakamuta, Tom Liby—V. Pres., Dr. James Troust—Advisor.

Front row: Maureen McGrath, Sue Deur, Sandra Hartleroad. *Row two:* Donna Jean Hollinger, Janice Rambo, Darla Blevius, Sue Myers—Sec., Nancy Waite, Brenda Cassel, Mrs. Miller, Marie Wyse. *Standing:* Anita Shonk—Treas., Darla Sampson, Cherie Keeney—Publicity Chr., Opal Stech, Rosanna Lichtenberger, Helen Stout, Sue Cassell—Pres., Beck Sincroft—Program Chr.

Stay-at-home trips to Japan and Europe by Miss Stech and Carolyn Garver, and a special demonstration by Mr. Steven Batzka of the Art department of bleachouts, batiks on textiles, and tie dying techniques highlighted Colhecon activities of the year. Although programs related to Home Economics are presented, club members stress the fact that membership is open to any girl on campus.

WAJL

Front row: Kathy Ray, Ann Rush, Pat McKee, Ann Fisher, Wanda Brouwer. *Standing:* Marilyn White.

Oakwood Hall

Front row: Nancy Rager, Shirley Stevens. *Second row:* Mavern King, Barb Kenaga, Becky Warner, Vicki Cheh, Deb Hollinger, Kathy Throne. *Third row:* Helen Bane, Jill Thornton, Linda Wagner, Melinda Schnepp. *Fourth row:* Andrea Gay, Kathy Coppess, Pat McKee, Paula Lauer.

Ikenberry Hall

Front row: Rick Flickenger, Ken Hoverman, Sam Sterret, Tom Carpenter, Joe Harvey. *Seated:* Roger Shumaker, Dave Bowman, Herm Kaufman, Bruce Copeland—Pres., Steve Shumaker—V. Pres., *Standing:* Dan Bolerjack, Kerry Price—Treas., John Holsinger—Sec., Roger Wood.

Calvin Ulrey Hall

Top: Roger Sipe—Senator. *Second row:* Greg Haney—RA, Doug Warrick—Sec.-Treas. *Third row:* Dave Shipe—V. Pres., Dave Warrick—RA, John Atkinson—Judge. *Fourth row:* Chris Madson—Social Chairman, Mike Morris—Senator, Dave Justin—Senator, Bill Freg—Judge. *Absent:* Mike Devine—Senator, Steve Miller—Judge, Brad Byer— Pres., Dennis Bucholtz—Senator, Phil Sheets—RA, Don Shankster—Senator, Dave Collins—Judge.

East Hall Dorm Council

Above, Row one: Kathy Goering—C.C. Rep., Cherie Reid, Sue Wiele—Treas., Gail Spensley. *Row two:* Dee Fausnight, Con. Con. Rep., Debbie Reck, Becky Grandstaff—Safety Chr., Ruth Yoder—Sec., Mona Chamberlain, Beth Byerly. *Row three:* Lynette Hershman—Senior Asst., Cheryl Blanchard, Donna Crowther—Standards Chr., Diana Eberly. *Row four:* Linda Cloyd—V. Pres., Jackie Combs—Social Chr., Rosanne Garver—Pres.

East Hall Standards Committee

At Right, Row one: Vesta Fausnight, Marilyn Schannen, Alicia Follins, Jean Kinsel. *Row two:* Joyce Myatt, Donna Crowther—Chr., Sharla Coon. Absent: Lana Chupp.

Schwalm Hall

At Left, Front row: Kirk Sorg, Paul Sibray, Ken Ballinger. *Row two:* Rich Carr, Dan Spencer, Bob Sharpell—Treas., Kirk Aplin—Sr. Asst., Kent Day—Pres., Pat Hollar. Absent: Hank Nietert—Sec., Russ Wysong, Dwight Cassity—V. Pres., John Ary, Kelly Stevens, John Hooley.

Garver Hall

Below, Front row: Jim Yoder, Byron Hooley, Tim Wegmiller. *Row two:* Ellen Lingo, Deb Triplet—Sec., Barb Hogg—Treas., Margaret Mitchell, Kathy Phelps, Diane Herndon, Eric Helfrich—Pres. *Row three:* Roy Patch, Dennis Unroe, Willie Stubbs. Absent—Mary Etta Hollinger.

Listen to yourself:

Discover your own potential.

Know the *Individual Spirit*

Fifteen years as President of Manchester College have been completed by Dr. A. Blair Helman. In acknowledgment of this anniversary the Board of Trustees, through the efforts of Dr. Andrew Cordier, commissioned Mr. Everett Raymond Kinstler of New York City to do the oil portrait of Dr. Helman *pictured at the right.* Reflections and projections by Dr. Helman at this juncture in his career at Manchester College follow:

"Manchester College has had a great history of service as an institution of higher education for more than 80 years. Thousands of students have been educated here and have made significant contributions to society.

Colleges such as ours now face unprecedented challenges and opportunities. To meet these challenges and opportunities we have planned an academic program which is designed to train students for service in these rapidly changing times. Our FOCUS ON THE SEVENTIES program is being implemented to provide financial strength to undergird the academic program. As we strive to make Manchester a better college, we conceive our mission as the education of young people who will use their knowledge in dedicated service to mankind."

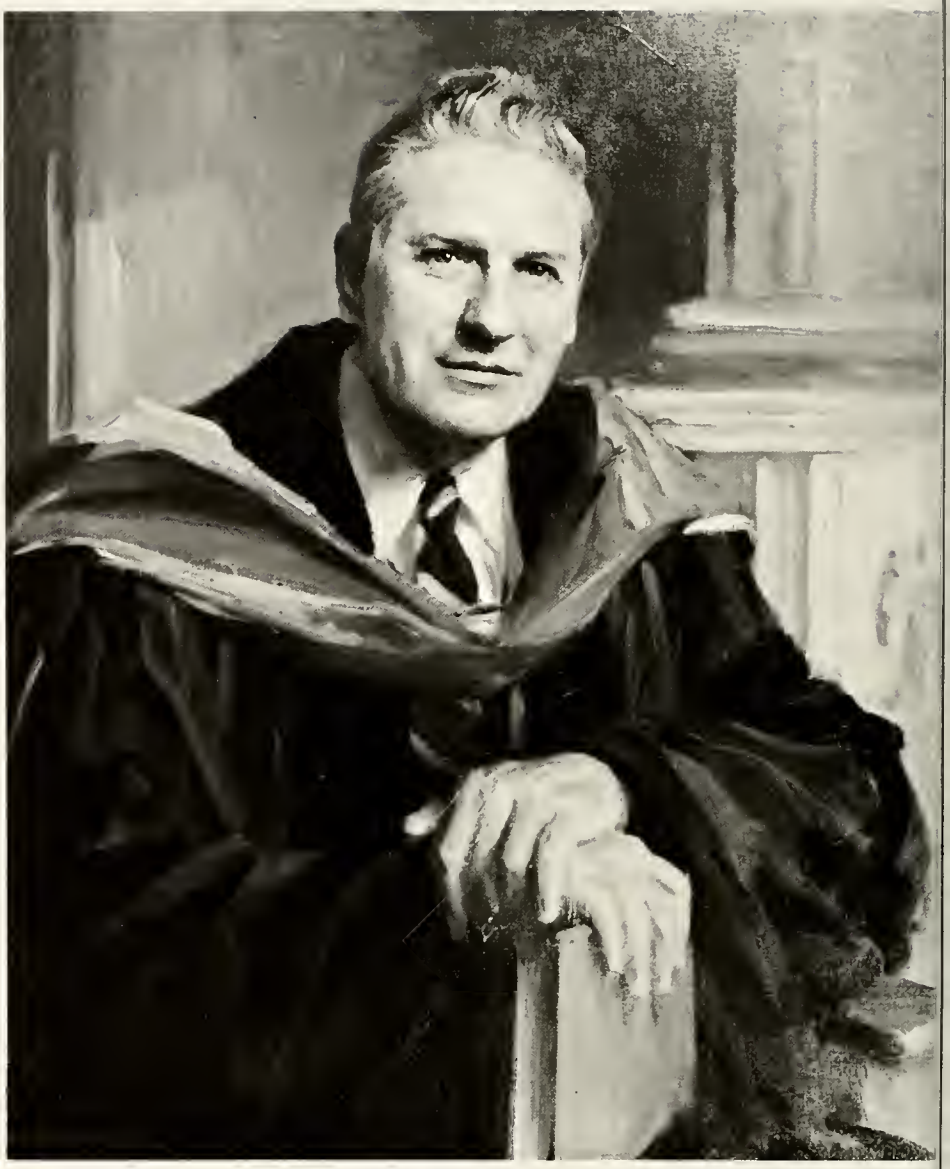

Left: Dr. and Mrs. Helman, pictured in the living room of the Presidential home. *Below center:* Dr. Fred A. Replogle, college trustee and national chairman of FOCUS ON THE SEVENTIES, described the program at the Leadership Conference held in October. *Lower right:* President Helman is seated at his desk in the Presidential home.

The demands of the future became centered in THE FOCUS ON THE SEVENTIES program, promoted by the Board of Trustees. Trustees for the '70-'71 year pictured *directly at left* include: *Front row:* Dr. Ruth Holland, Mr. Arlo K. Gump, Mr. Robert M. Stauffer (chairman), President A. Blair Helman, Dr. Fred A. Replogle, Mrs. Sarah Clinton, Dr. Andrew W. Cordier. *Second row:* Mr. Willard Powers, Mr. Albert E. Harshbarger, Mr. Joseph H. Nixon, Mr. H. Don Blair II, Mr. John H. Porter, Rev. John D. Mishler. *Back row:* Mr. Richard G. Bigler, John R. Wagoner, M.D., Mr. J. Gordon Keever, Mr. David F. Waggoner, Dr. Kenneth Crim, Mr. H. Arthur Whisler, Mr. Orville Noffsinger. Absent when the picture was taken was Dr. Joseph C. Wagner.

The principal advisor to President Helman is Dr. Howard Book, Dean of the College, (*Pictured right*). In addition he has complete oversight of the institutional educational system at Manchester, and he assists the President on the recruitment of new faculty members. The January Term coordinator for next year will be Dr. Allen Deeter, Associate Dean of the College. (*pictured below right*). He is a representative from Manchester to the Brethren Colleges Abroad program while also counseling all students preparing for an overseas study program. Dr. Eldon Fahs, Assistant to the President, (*pictured below*), is the Director of Institutional Research, and has major responsibility of reporting to both governmental and external agencies about Manchester. Under the direction of President Helman, Dr. Fahs carries out many duties including serving on a vast amount of committees.

"Doctor" is the word for Dean Hoffman (*pictured left*). Dr. Hoffman, Dean of Students recently received his Ph.D. degree from Purdue in the area of Student Personnel. His dissertation involved a study of Manchester College dropouts. Dr. Hoffman is the Supervisor and Coordinator of all academic and personal counseling on campus. This is Dr. Tribolet's *)pictured above left)* first year at Manchester after serving at Tri-State last year. This past summer Dr. Tribolet, Dean of Women, received her Ph.D. from Purdue in Guidance and Counseling, Psychology, and Pupil Personnel. Mr. Robert Tully, Dean of Men, *(pictured above)* has the general oversight of the social, moral, and spiritual welfare of all men of the College. This year completes four years of service for Mr. Tully at Manchester.

Mr. Paul Bowman
Director of Admissions
22 years at MC

Mr. Dean Frantz
Director of Church Relations
7 years at MC

Mr. James Garber
Dir. Public Relations — Alumni Affairs
9 years at MC

Mr. Rufus King
Director of Development
12 years at MC

Developing understanding of Manchester College activities and programs . . . encouraging financial support . . . constructing "channels" for communication between us and our friends off campus . . . preparing the written material distributed to individuals and the press across the country . . . those are the jobs of the Public Relations Department. Jim Garber (*pictured above*) coordinates this activity as it is carried out by Public Relations Staff.

Also important to the public relations aspect of the college is Mr. Robert Nelson (*pictured opposite page right*), who handles many of the aforementioned duties of the department.

Recruitment of prospective students is a result of the work of the Admissions Office headed by Mr. Paul Bowman (*upper left*).

Important to the future of the institution are Mr. Dean Frantz (*left*) who keeps open the lines of communication between church and school, and Mr. Rufus King, *(left)* who helps guide and direct the growth and development of financial resources at Manchester.

Manchester's new program for development will certainly be on the mind of College Treasurer, Mr. David Yeatter (*pictured left*) since he serves on all the remodeling and building committees. Mr. Yeatter handles all of the financial and business matters of the college, and makes investments according to college procedures and policies. Also involved in pecuniary management was Mr. Mark Shellhaus (*pictured at bottom)*, whose former directorship of the Student Aid and Placement Office has been recently split into two separate departments, with Mr. Shellhaus remaining on as Placement Director. The college's Minister to Students, in the personage of Mr. Robert Mock (*pictured below*), may also become involved in problems of monetary management and financial worries, in that he is the personal and spiritual counselor of the campus community. Come what may, Mr. Mock is now even better prepared to rise to the challenge, as he has recently received his Masters' Degree from Ball State University.

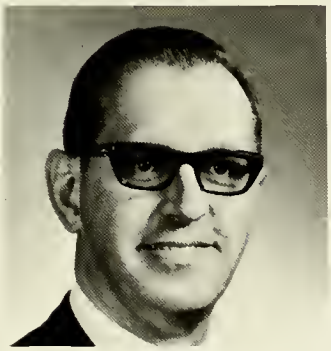

Mr. Robert Mock
Minister to Students
7 years at MC

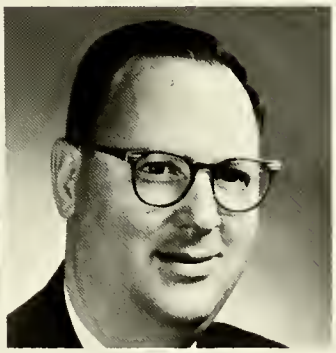

Mr. Robert Nelson
Director of Publicity
14 years at MC

Mr. Mark Shellhaus
Director of Student Aid and Placement
7 years at MC

Mr. David Yeatter
Treasurer and Business Manager
20 years at MC

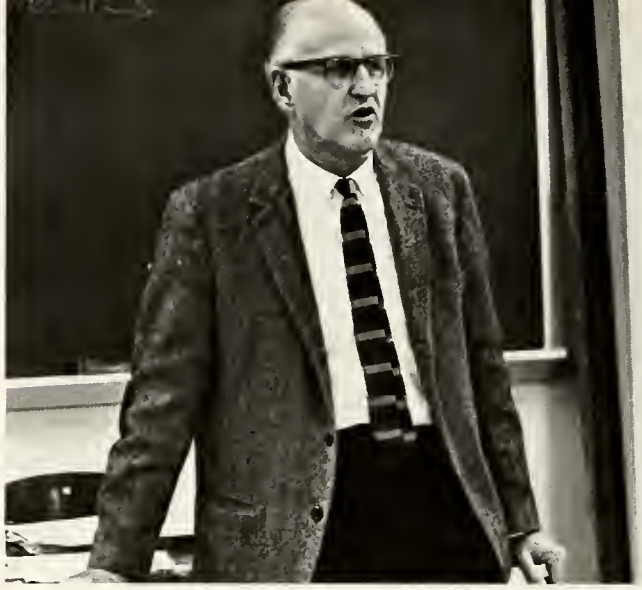

Mr. James Adams
Assoc. P. of Art & Spanish
14 years at MC

Mr. Max Allen
Professor of Art
32 years at MC

Mr. Ronald Aungst
Assoc. P. of Speech
7 years at MC

Mr. Stephen Batzka
Asst. P. of Art
2 years at MC

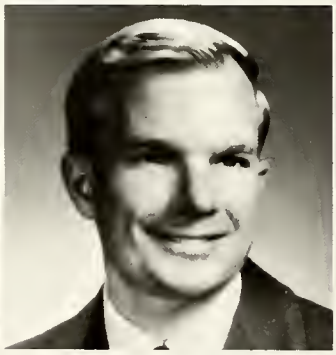

Dr. Kenneth Brown
Assoc. P. of Rel. & Philosophy
10 years at MC

Mr. James Carlson
Asst. P. of Music
1 year at MC

Mr. Robert Caruthers
Instructor of French
1 year at MC

Mrs. Rowan Daggett
Asst. P. of English
3 years at MC

Humanities Division

Chrmn., Dr. Paul W. Keller

Department Chairmen

Art—Mr. Max I. Allen
English—Dr. Charles D. Klingler
Modern Language—Dr. Henry P. Glade
Music—Dr. Clyde W. Holsinger
Religion and Philosophy—Dr. T. Wayne Rieman
Speech and Drama—Dr. Paul W. Keller

Trying to make a meaningful mosaic of the light that can be shed on human experience through art, literature, music, religion, philosophy, and theater, is an imposing challenge. The Humanities Core Courses were conceived to work at that job in a new way. The first year of operation (1969-70) showed the effort to be fraught with both opportunities and problems. To underscore our determination to make the program as rich and useful for students as it could be made, the College brought Dr. James Hollis back to the campus as Director of Humanities Core Courses.

In the wake of that appointment, and in the second year of this totally new approach to the teaching of the Humanities at Manchester, a great many changes have been made; materials that have been found to work have been given more prominence; and materials which did not prove as effective as had been hoped have been replaced. No question about it, this year would have to be considered a "shakedown" period for the new program. And it is entirely possible that by the time the 1971-1972 school year gets under way, further changes will be announced. The goal continues to be to acquaint Manchester students with the Humanities in a way that will lead them to want to surround themselves with the best in the arts, in literature, and in philosophy and religion, for the rest of a lifetime.

If such a hoped-for goal is achieved, it will be because more than twenty-five instructors, and almost a thousand students, working together conscientiously, have found the right mix.

Dr. Paul W. Keller

Mr. Samuel Davis
Asst. P. of Speech
3 years at MC

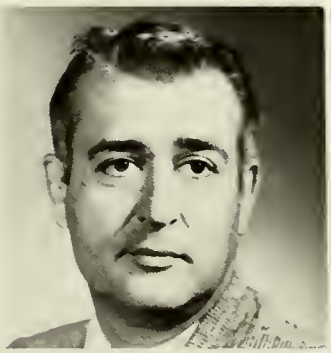

Dr. Gary Deavel
Assoc. P. of Music
13 years at MC

Dr. Allen Deeter
Assoc. Academic Dean
Assoc. P. of Religion
12 years at MC

Mr. Robert Dell
Asst. P. of Rel. & Phil.
2 years at MC

Dr. David L. Eiler
Assoc. P. of Rel. & Phil.
2 years at MC

Dr. Ovidio Fernandez-Cuervo
Asst. P. of Spanish
3 years at MC

Dr. Doris Garey
Professor of English
15 years at MC

Mrs. Winifred Garver
Lecturer of English
3 years at MC

Dr. Henry Glade
Prof. of German & Russian
16 years at MC
(on sabbatical)

Mr. Dal Hammel
Lecturer of English
(part-time)
1 year at MC

Mr. Thomas Hartzell
Asst. P. of English
1 year at MC

Dr. James Hollis
Asst. Prof. of English
3 years at MC

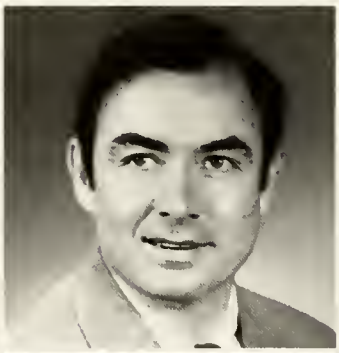

Dr. Clyde Holsinger
Professor of Music
25 years at MC
(on sabbatical—spring)

Mr. Herbert Ingraham
Assoc. P. of Eng. & French
7 years at MC
(on overseas assignment)

Mr. Robert Jones
Asst. P. of Music
3 years at MC

Dr. Paul Keller
Professor of Speech
22 years at MC

Dr. Charles Klingler
Professor of English
12 years at MC

Mrs. JoElyn McGowan
Instructor of Music
3 years at MC

Dr. John Planer
Instructor of Music
2 years at MC

Mr. K. Heinz Regenbogen
Asst. P. of German
2 years at MC

Dr. T. Wayne Reiman
Prof. of Rel. & Philosophy
23 years at MC

Mr. Tom Roland
Asst. P. of Speech & Drama
10 years at MC

Mrs. Genita Speicher
Assoc. P. of Music
21 years at MC

Mr. Vernon Stinebaugh
Assoc. P. of Music
25 years at MC

Miss Judith Sullivan
Instr. of Speech & Drama
2 years at MC

The Science Division consists of four departments: Biology, Chemistry, Mathematics, and Physics. Besides courses in these four areas, courses are offered in astronomy, computer programming, conservation, geology and statistics. Majors are offered in each of the four departments as well as a combined major in chemistry and biology. Currently, thought is being given to the planning of other majors which would cut across departmental, even divisional, lines.

Some of the objectives of the science division are to provide a cultural knowledge of science and mathematics, an understanding of living things, an understanding of a person's own physical organization, an understanding of our technological society, preparation for jobs in industry and education, and preparation for professional and graduate schools. Every graduate of Manchester College must take Science Core I and II and one elective in science or mathematics. Every major in the Science Division must take at least one course in Independent Study or Special Problems.

The 4-1-4 program has now allowed intensified and expanded course work to be possible especially during the January term. Interim programs have shown their effectiveness in the Science Division with opportunities for students to take a marine biology field trip in Florida. Advanced Analytical Chemistry, Computer Programming, Statistics, and Astronomy are some other courses offered during Interim.

A variety of methods of teaching are used, such as large lecture classes with small discussion groups, programmed instruction, audio-tutorial laboratories, and flexible grouping with behavioral objectives.

Dr. David C. Neuhouser

Mr. George Adams
(on leave)
Instr. of Mathematics
4 years at MC

Dr. James Beard
Asst. P. of Chemistry
1 year at MC

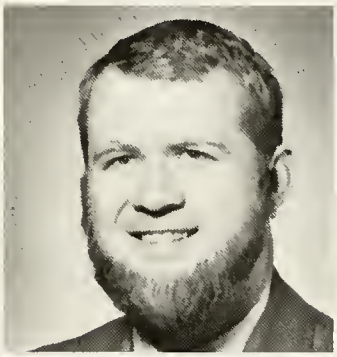

Dr. Dwight Beery
Asst. P. of Physics
5 years at MC

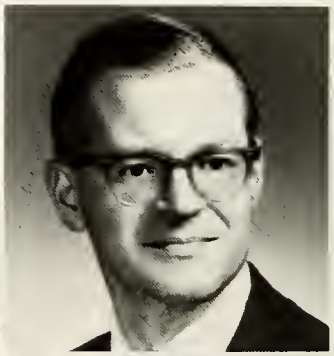

Dr. William Eberly
Professor of Biology
16 years at MC

Dr. L. Dwight Farringer
Professor of Physics
13 years at MC

Natural Sciences Division

Chrmn., Dr. Harry R. Weimer

Department Chairmen

Biology—Dr. R. Emerson Niswander
Chemistry—Dr. Harry R. Weimer
Mathematics—Dr. David C. Neuhouser
Physics—Dr. L. Dwight Farringer

Mr. Robert Foreman
Asst. P. of Mathematics
3 years of MC

Mr. David Kreps
Instructor of Biology
3 years at MC

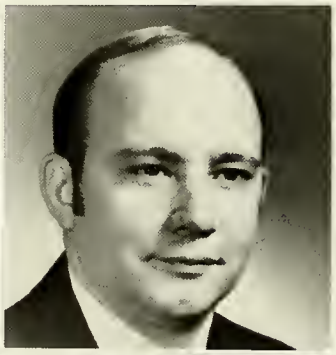

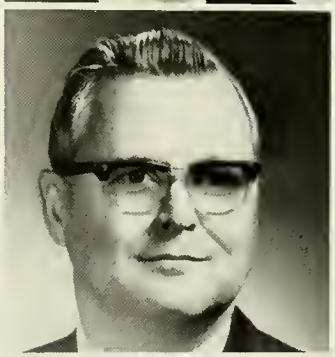

Dr. Wilson Lutz
Assoc. P. of Chemistry
9 years at MC
(on sabbatical)

Dr. Ralph McBride
Assoc. P. of Mathematics
6 years at MC

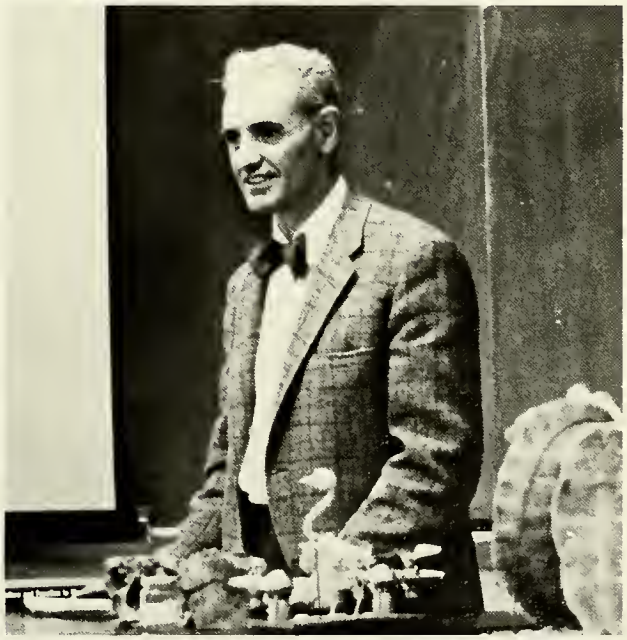

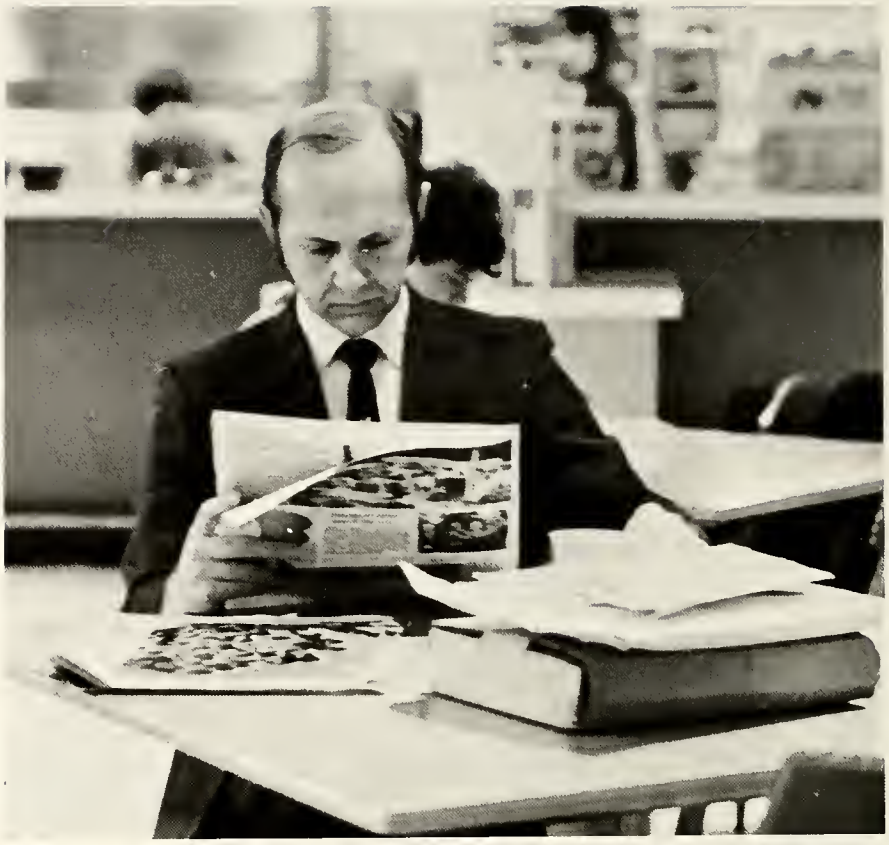

Mr. Dale McCauley
Asst. P. of Mathematics
6 years at MC

Dr. Edward Miller
Assoc. P. of Chemistry
11 years at MC

Dr. David Neuhouser
Assoc. P. of Mathematics
11 years at MC

Dr. R. Emerson Niswander
Professor of Biology
21 years at MC

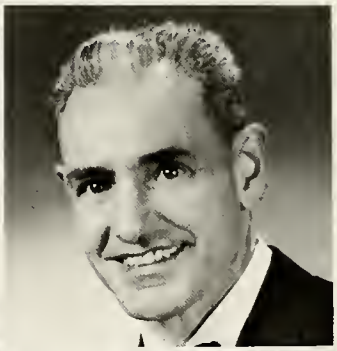

Dr. Philip Orpurt
Professor of Biology
17 years at MC

Mr. Paul Ray
Instructor of Biology
1 year at MC

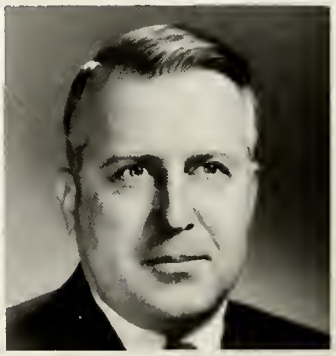

Mr. James Rowe
Assoc. P. of Mathematics
2 years at MC

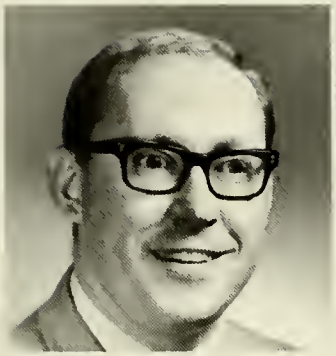

Mr. Robert Tully
Instructor of Mathematics
Dean of Men
4 years at MC

Dr. Harry Weimer
Professor of Chemistry
33 years at MC

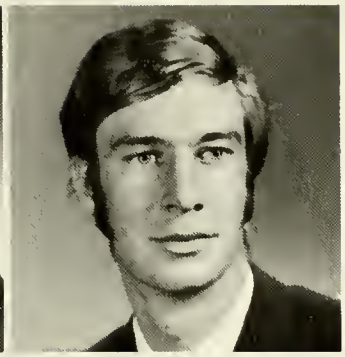

Mr. Stanley Weller
Instructor of Chemistry
1 year at MC

Mrs. A. Ferne Baldwin
Asst. P. of History & Sociology
2 years at MC

Mr. C. James Bishop
Asst. P. of History
2 years at MC

It was in the year 1943-44 when the Manchester faculty first organized the curriculum of the college on a divisional, rather than an entirely departmental, basis; thus the social science division is embarking on its 27th year of teaching, counseling, and research.

Continuing with its program ranging from Shorthand I to International Economics the Economics and Business Department is interested in pursuing answers to questions such as the following: Does the balance sheet always balance? Is full employment compatible with stable prices? Is man basically profit-motivated or service-oriented?

The History and Political Science Department faculty has wide scope with specialties unique for a liberal arts college. Asian, African, Latin-American, European and American histories each have specialized courses. Most majors are in pre-law and pre-graduate programs.

In the Psychology Department efforts are made to prepare students for graduate work in psychology as well as for professional training in such fields as social work, medicine, and education. The work in the department focuses on understanding the basic concepts and methods used by the different specialized fields within psychology to comprehend human behavior.

The Department of Sociology is beginning its second year with an undergraduate social work sequence, including a professionally supervised field experience course which places students in social welfare agencies within commuting distance one day a week. The department staff continues to direct its energies to student interests ranging from public school teaching to social work to graduate work in Anthropology and Sociology.

Perhaps the social sciences can now be seen as resources for testing propositions about man and society which previously were thought to be open for argument, persuasion, or coercion.

Dr. T. Quentin Evans

Mr. Richard Bittinger
Asst. P. of History
(faculty exchange, fall)
7 years at MC

Mr. Roger Buzzard
Assoc. P. of Economics
3 years at MC

Mr. David Calihan
Instr. of History & Pol. Sc.
1 year at MC

Mr. Gary Cameron
Instr. of Econ. & Business
1 year at MC

Dr. Donald Colburn
Prof. of Psychology
13 years at MC

Dr. T. Quentin Evans
Professor of Sociology
15 years at MC

Dr. Raymond Flory
Visiting Professor of English
(Fall Term)

Mr. Arthur Gilbert
Assoc. P. of Econ. &
Business
13 years at MC

Dr. Robert C. Johansen
Asst. P. of His. & Pol. Science
4 years at MC

Miss Dorothy W. Johnson
Assoc. P. of Business
28 years at MC

Mr. James J. Lanter
Asst. P. of Psychology
2 years at MC

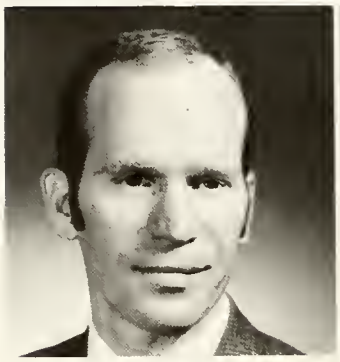

Mr. Robert G. Martin
Lect. in Soc. Work (part-time)
1 year at MC

Miss Fannie B. Moore
Lec. of Soc. (part-time)
1 year at MC

Mr. Robert H. Paine
Registrar
Assoc. P. of History
4 years at MC

Social Science Division
Chrmn., Dr. David A. Waas

Department Chairmen
Business and Economics—Dr. Richard Harshbarger
History and Political Science—Dr. David Waas
Psychology—Dr. Donald Colburn
Sociology—Dr. T. Quentin Evans

Mr. William F. Rushby
Asst. P. of Sociology
2 years at MC

Miss Lola Sanger
Assoc. P. of Business
19 years at MC

Miss Jean Ann Tribolet
Asst. P. of Education
and Psychology
1 year at MC

Dr. James C. Troust
Asst. P. of History
3 years at MC

Dr. David A. Waas
Professor of History
7 years at MC

Dr. Gary A. Zimmerman
Asst. P. of Psychology
1 year at MC

Dr. Howard Book
Dean of the College
Professor of Education
24 years at MC

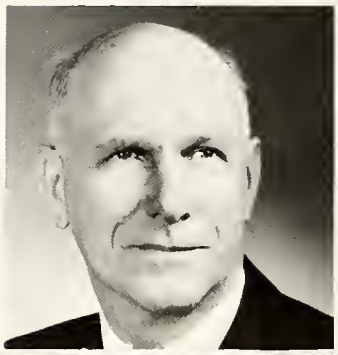

Mrs. Margaret Book
Lect. of Home Ec. (part-time)
4 years at MC

Miss June Enoch
Assoc. P. of Education
9 years at MC (on sabbatical—spring)

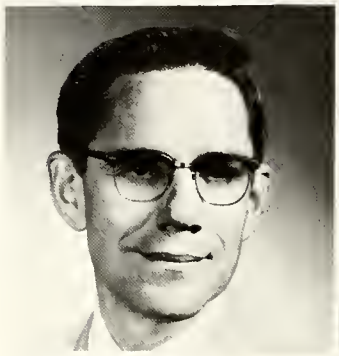

Dr. Warren Garner
Director of Teacher Education
Assoc. P. of Education
4 years at MC

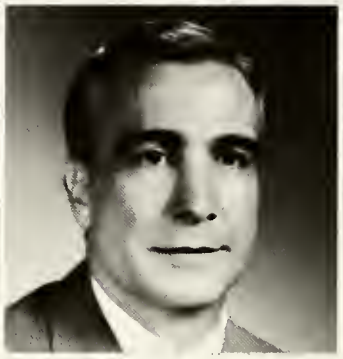

Mr. James Gratz
Assoc. P. of Health, P.E., Rec.
9 years at MC

Dr. Leo Grimes
Prof. of Education
7 years at MC

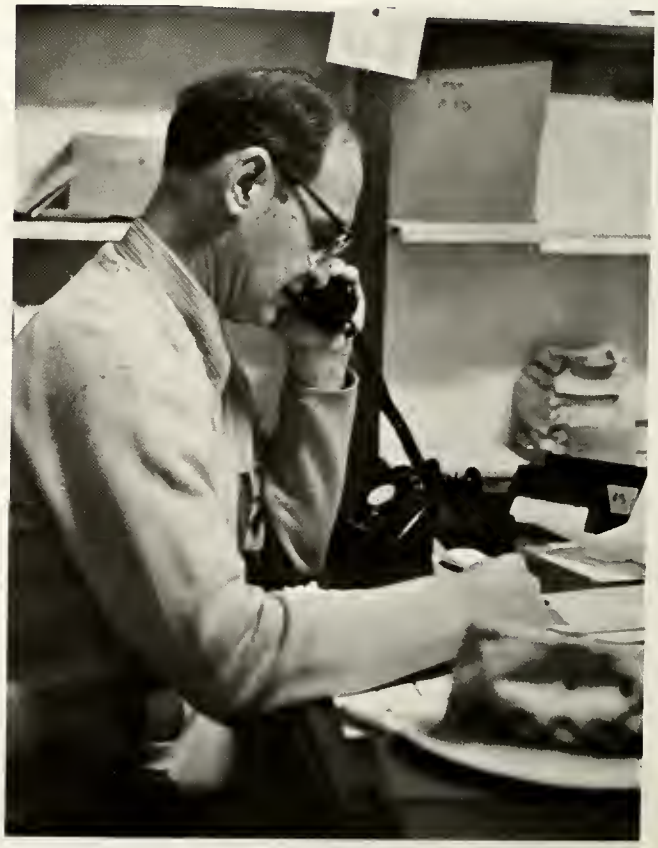

The Practical Arts and Letters Division has put into operation and continues to consider educational programs which will place the student in an actual experience in the field of education. To date, the Interim schedule has proved the most effective time to implement this direct and relevant contact with on-the-job realities, especially in Home Economics and Physical Education.

The Interim program in the Education Department provides opportunities to visit Innercity and innovative school programs in Chicago, Indianapolis, and Flint. Video tapes are used during student teaching classes which allows student teachers to evaluate their strengths and weaknesses as teachers.

Home Economic students who major in dietetics may spend their junior year in Chicago and work directly in the hospitals of that city in the preparation of foods emphasizing hospital-type diets.

Currently, the Interim program in Physical Education includes opportunities for students to work at the Veteran's Hospital in Marion, recreational experience with various youth agencies in Indiana, and special problems work in physical education classes at the elementary level.

Mr. Richard K. Harris
Jr.-Varsity Coach
1 year at MC

Mr. Jack Jarrett
Assoc. P. of Health, P.E., & Rec.
10 years at MC

Mrs. Onita Johnson
Asst. P. of Health, P.E., & Rec.
13 years at MC

Mr. David E. McKalips
Asst. Professor of Ed.
1 year at MC

Mr. Donald Meek
Assoc. P. of Health, P.E., & Rec.
5 years at MC

Mrs. Martha Miller
Lecturer of Home Ec.
1 year at MC

Mr. Philip Parker
Assoc. P. of Education
Dr. of Audio-Visual Services
11 years at MC

Practical Arts and Letters Division
Chrmn., Dr. Howard A. Book

Department Chairmen
Education—Dr. Warren Garner
Health, Physical Education, and Recreation—Mr. Claude Wolfe
Home Economics—Miss Opal Stech

Mr. William Phillips
Inst. of Health, P.E., Rec.
Director of College Union
4 years at MC

Dr. Richard W. Robison
Assistant Professor of Education
1 year at MC

Miss Opal Stech
Associate Pro. of Home Economics
17 years at MC

Miss Hazel M. Torgeson
Associate Professor of Education
1 year at MC

Miss Bedelia Weirick
Asst. P. of Health, P.E., & Rec.
3 years at MC

Mr. Claude Wolfe
Assoc. P. of Health, P.E., & Rec.
19 years at MC

Miss Orpha Book
Reference Librarian
8 years at MC

Mrs. Joyce Leckrone
Book Selection and Circulation Librarian
9 years at MC

Mr. Dennis A. Sampson
Cataloging Librarian
1 year at MC

Mr. J. Allen Willmert
Librarian
5 years at MC

Administrative Staff

Top right: Mr. Robert Frantz—Head Bookkeeper, Mr. David Rowe—Purchasing Agent, Mr. Lawrence Wieland—Comptroller. *Directly below:* Mrs. Bonnie Hammonds—College Nurse. *Middle right:* Mr. James L. Clark—Bookstore Manager, Mr. Robert Shettleroe—Dir. of Food Service. Miss Judy Martin, Union Program Director, was absent when the picture was taken. *Bottom:* Mr. John Daily—Printer. *Lower right:* Mr. Leland Beery—Admissions Counselor, Miss Sally Hipskind—Admissions Counselor, Mr. Tom Pryer—Admissions Counselor.

Residence Hall's Staff

Left seated: Miss Wanda Flora, Mrs. Esther Taylor, Mrs. Ann Risden. *Standing:* Mr. Paul Sutcliffe, Mr. Gerald Taber, Mr. John Risden.

Secretaries

Middle left seated: Mrs. Ruth Cox, Miss Wanda Miller, Mrs. Josephine Layton, Mrs. Arloene Metzger. *Standing:* Miss Joan Deneve, Mrs. Dorothy Goodlander, Mrs. Mary Elizabeth Ayres, Mrs. Sharon Lipp, Mrs. Geraldine Howard, Mrs. Velma Frey, Miss Lorraine Slifer. *Lower left seated:* Miss Rita Schroll, Mrs. Elizabeth Troust, Mrs. Ruth Hauser, Mrs. Ann Risden. *Standing:* Mrs. Jeanne Dolby, Mrs. Doris Spann, Mrs. Donna French, Mrs. Imogene Schroll, Mrs. Joy Simpson, Miss Anna Mae Deaton, Mr. Betty Pettit, Mrs. Iris White.

Maintenance Directors

Directly below: Mr. Vernon Mitmoen, Dir. of Physical Plant, Mr. Paul Shrider, Asst. Dir. of Physical Plant, Safety Officer.

Departmental Assistants

Bottom: Mr. David Smith, Social Science Core Asst., Mr. Stephen Guynn, Audio-Visual Asst., Mr. David Friermood, Bookstore Asst.

As time moves forward ideas change dramatically. The Senior class of 1971 has found itself witnessing a transition in the concept of class structure and participation. Structured activities for the class were reduced to Senior Ditch Day. No dues were collected this year, by vote of the class, and considerable debate was aroused concerning maintaining the traditional caps and gowns for commencement. The future of class structure seems to be similiar to this.

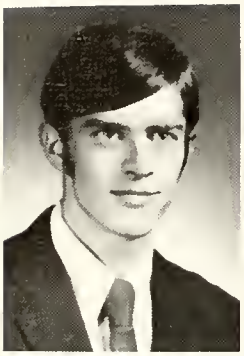

KEN E. AHLFELD
B.S. Hist-Po. Sci.
Wabash, Ind.

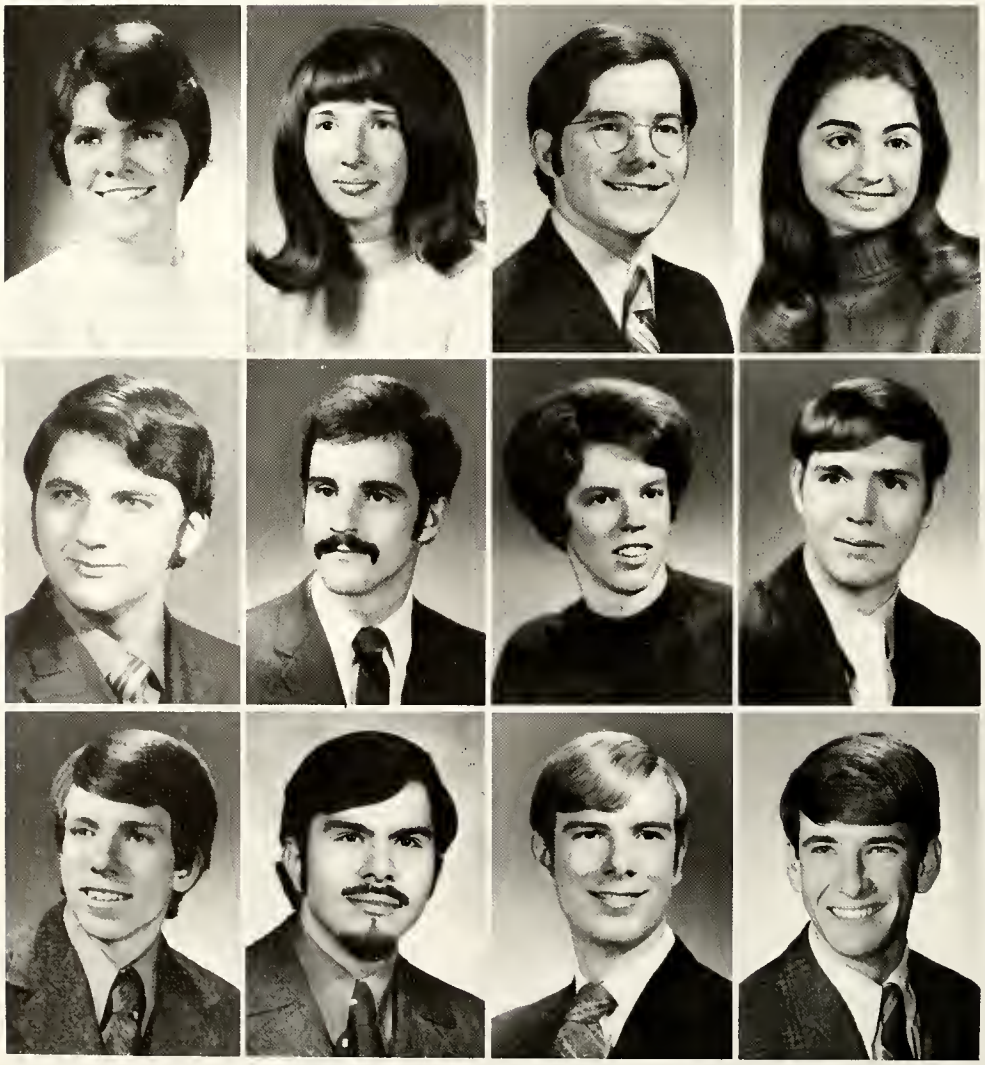

DONNA J. AIRGOOD
B.S. Elem. Ed.
N. Manchester, Ind.

DORIS F. AIRGOOD
B.S. Soc. Studies
Wabash, Ind.

JAMES D. ALBRIGHT
B.A. English
N. Manchester, Ind.

ALLYSON ANGLIN
B.S. Arts-Crafts
Milford, Ind.

KIRK E. APLIN
B.S. Phys.-Math
Garrett, Ind.

DONALD L. APPLE
B.S. Econ-Bus.
Piqua, Ohio

RENA K. ARRICK
B.A. Sociology
Wabash, Ind.

JOHN L. ARY
B.S. Soc. St. (Hist)
Arcanum, Ohio

DOUGLAS L. AULT
B.A. Econ-Bus.
Claypool, Ind.

DAVID G. BAKER
B.A. Po. Sc.-Hist.
Dixon, Ill.

MARVIN L. BAME
B.A. Biology
Arlington, Ohio

CHRISTOPHER A. BARBOUR
B.A. Bio-Chem (Pre-Med)
DeKalb, Ill.

CYNTHIA V. BARNES
B.S. History
Elizabeth, Ind.

BARBARA A. BASEHORE
B.S. Music
Cleve Hts., Ohio

JOY D. BEALL
B.S. Social Studies
Converse, Ind.

MIRIAM R. BECHTOLD
B.S. Elem. Ed.
N. Manchester, Ind.

BENNY L. BEIGH
B.A. Math
Warsaw, Ind.

VICTOR H. BENALCAZAR
B.A. Bus. Econ.-Span.
Columbus, Ohio

JANET M. BERKEBILE
B.S. Elem. Ed.
N. Manchester, Ind.

JOHN S. BERKEBILE
B.A. Bio-Chem (Pre-Med)
N. Manchester, Ind.

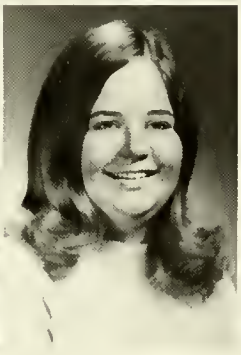

JOSEPHINE A. BLOCHER
B.S. Elem. Ed.
N. Manchester, Ind.

GLENN R. BOLLINGER, JR.
B.S. Phys. Ed.-Rec.
N. Manchester, Ind.

JANIS A. BOLLINGER
B.S. Elem. Ed.
N. Manchester, Ind.

KATHRYN S. BOWMAN
B.S. Elem. Ed.
Germantown, Ohio

Class Officers, left to right: Dennis Pippenger, President; Judy Eller, Secretary-Treasurer; and Ron Kracke, Vice-President.

LINDA M. BOWSER
B.S. Phys. Ed.-Health
Bremen, Ind.

HILDA I. BOYD
B.S. English
Germantown, Ohio

DANIEL D. BOYER
B.S. Accounting
Bourbon, Ind.

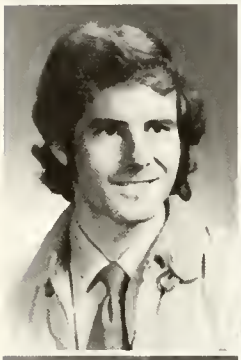

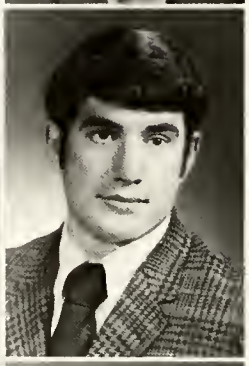
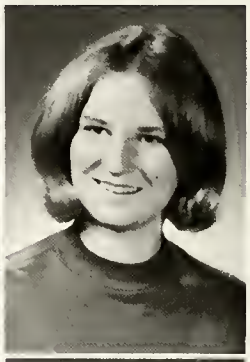

JOHN F. BOYLE
B.S. Psychology
Scottsdale, Arizona

PATRICIA S. BREWER
B.S. Math
Bradford, Ohio

PHILIP E. BREWER
B.S. Biology
Union City, Ind.

BARBARA E. BRICKER
B.A. Psych (Sp.-Drama)
Cleveland, Ohio

CHERYL L. BRIGHT
B.S. Elem. Ed.
Rochester, Ind.

GARY A. BRINKMAN
B.S. Biology
Toledo, Ohio

DEBORA J. BRODRICK
B.S. Elem. Ed.
Frankfort, Ind.

BLAIR A. BROWN
B.S. Hist-Po. Sci.
Decatur, Ind.

PAMELA BRUSS
B. S. Elem. Ed.
Huntington, Ind.

MARILYN R. BUCHER
B.S. Home Ec.
Lansing, Mich.

MARIANNE BURT
B.S. Art
Bloomington, Ind.

HYEDIMA G. MSHELBWALA
B.A. Chemistry
Biu, Biu NE Nigeria

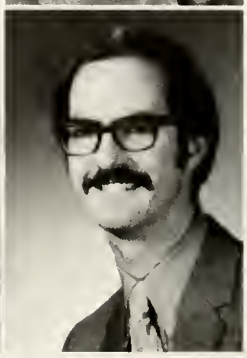

BRADLEY A. BYER
B.A. Bus.-Econ.
Dixon, Illinois

ROGER M. CAMPBELL
B.S. Business Econ.
N. Manchester, Ind.

DAVID L. CARTER
B.A. Elem. Ed.
N. Manchester, Ind.

EDWIN R. CASSELL
B.S. Bus-Econ.
W. Milton, Ohio

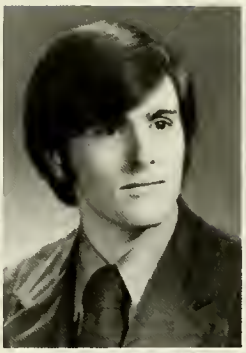
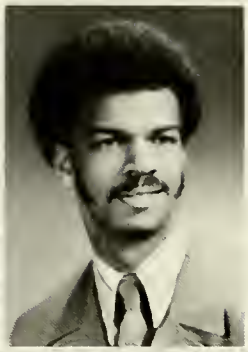

PAMELA T. CHASTAIN
B.A. English
N. Manchester, Ind.

THOMAS R. CHAUDOIN
B.S. Arts-Crafts
Angola, Ind.

MYRON M. CHENAULT
B.A. Sociology
Richmond, Ind.

FREDA K. CLARK
B.S. Music
Conover, Ohio

MICHAEL C. CLIFTON
B.S. Econ.-Bus.
LaPaz, Ind.

ROBERT COCKBURN
B.S. Elem Ed.
Altoona, Pa.

BEVERLY M. COLLINS
B.S. Elem. Ed.
Silver Lake, Ind.

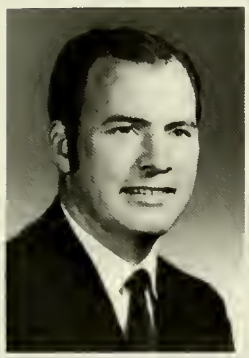

ESTEL COLLINS
B.S. Elem. Ed.
Silver Lake, Ind.

HAROLD J. CONLEY
B.S. Phys. Ed.
Stroh, Ind.

DAVID C. COOK
B.S. Elem. Ed.
New Castle, Ind.

DELENE C. COOK
B.S. Elem. Ed.
LaPorte, Ind.

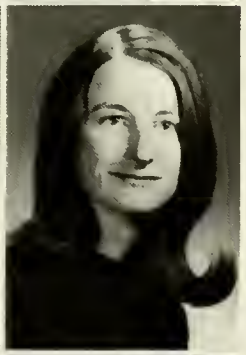

BRUCE E. COPELAND
B.S. Bio-Chem.
Nappanee, Ind.

GARY L. CRAWFORD
B.S. Social Studies
New Madison, Ohio

MARSHA A. CRICKMORE
B.S. Hist.-Psych.
Fort Wayne, Ind.

REBECCA A. CRIPE
B.S. Arts-Crafts
Claypool, Ind.

ROBERT L. CROWTHER
B.A. Chemistry
LaGrange, Ind.

ALAN R. CULLEY
B.S. Soc. Stu. (US-Po. S.)
N. Manchester, Ind.

JUDITH H. CULLEY
B.S. Music
N. Manchester, Ind.

JEFFREY H. CULP
B.S. Sp-Drama
Zionsville, Ind.

LINDA J. DALE
B.S. Elem. Ed.
N. Manchester, Ind.

BEVERLY J. DAWALD
B.S. Home Ec.
N. Manchester, Ind.

KENT O. DAY
B.S. Speech & Dr.
Huntington, Ind.

JOHN N. DEATON
B.S. Econ.-Bus.
Claypool, Ind.

JAMES E. DE CAMP
B.S. Soc. St. (US-Wld)
Albion, Ind.

STEPHEN E. DE PUE
B.S. Econ-Bus.
N. Manchester, Ind.

JOE A. DETRICK
B.S. Speech
Cadott, Wis.

THOMAS O. DIEHL
B.S. Bus-Econ.
N. Manchester, Ind.

JAMES L. DILS
B.S. Sociology
Elkhart, Ind.

BEVERLY S. DOMER
B.S. Soc.-Psych.
Louisville, Ohio

KATHLEEN DRIVER
B.A. Chemistry
Lima, Ohio

CINDY A. DUBBLE
B.A. Sociology
York, Pa.

REBECCA S. DUNN
B.S. Elem. Ed.
Fort Wayne, Ind.

LANA H. EARHART
B.S. Business
N. Manchester, Ind.

NED C. ECKERT
B.S. Bus-Econ.
Helmer, Ind.

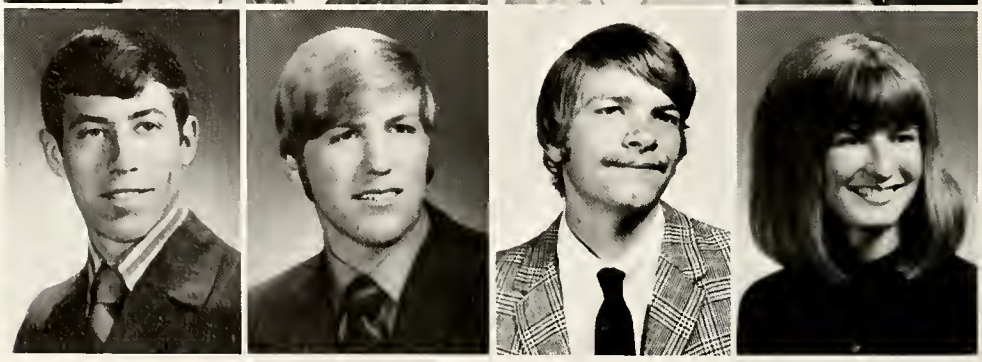

JAMES H. EGGLESTON
B.S. Math
Elkhart, Ind.

DENNIS K. ELLER
B.S. Biology
Roann, Ind.

JERRY R. ELLER
B.A. Hist-Pol. Sc.
Wichita, Ka.

JUDITH A. ELLER
B.S. Elem. Ed.
Kokomo, Ind.

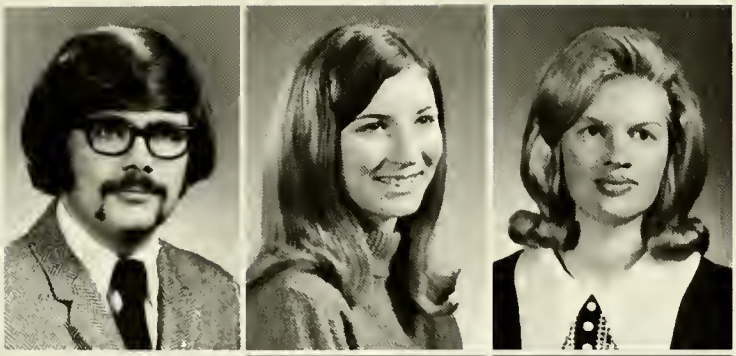

ROBERT E. ELY
B.A. English
Waterloo, Ind.

CANDACE A. ENGLISH
B.S. Elem. Ed.
Logansport, Ind.

SANDRA L. EVEREST
B.S. Elem. Ed.
Wabash, Ind.

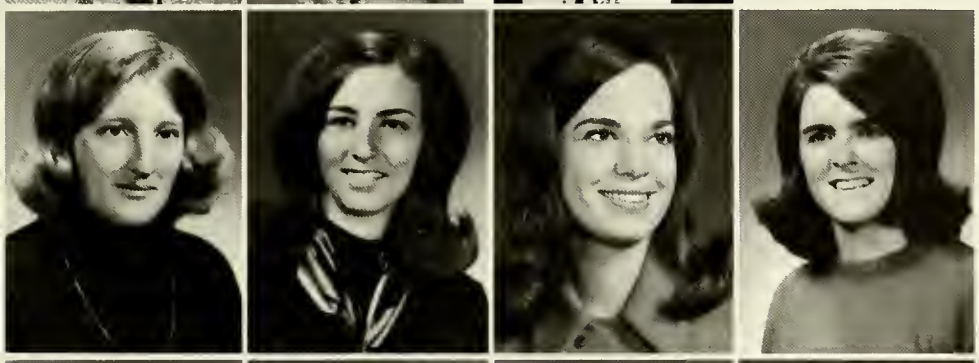

BARBARA J. FELLERS
B.A. Ger.-Chem.
Logansport, Ind.

CAROLYN A. FERGUSON
B.S. Elem. Ed.
Kettering, Ohio

TERESA J. FERGUSON
B.S. Elem. Ed.
Monticello, Ind.

CATHY L. FITZGERALD
B.A. Soc. Stu. (US-PoSc)
Dayton, Ohio

REBECCA J. FLICKINGER
B.A. Elem. Ed.
N. Manchester, Ind.

RICHARD A. FLICKINGER
B.S. Biology
N. Manchester, Ind.

MICHAEL J. FOURMAN
B.S. Bio.-Chem. (PreMed)
Greenville, Ohio

MARY L. FRYMAN
B.A. Spanish & Soc.
Lawrenceville, Ill.

JON D. FULTZ
B.S. Speech
N. Manchester, Ind.

KAREN L. GAIER
B.S. Elem. Ed.
Syracuse, Ind.

GLORIA J. GARBER
B.A. History
N. Manchester, Ind.

CAROLYN S. GARVER
B.A. Ger. Sp-Drama
N. Manchester, Ind.

LINDA B. GATES
B.S. Elem. Ed.
Dayton, Ohio

CYNTHIA A. GENTH
B.S. Elem. Ed.
N. Manchester, Ind.

DEAN A. GENTH
B.S. Speech
N. Manchester, Ind.

WILLIAM D. GOUDY
B.S. Gen. Sci.
Columbia City, Ind.

BEVERLY G. GRANGER
B.S. Elem. Ed.
N. Manchester, Ind.

JOHN K. GRANGER
B.S. Biology
N. Manchester, Ind.

ROBERT A. GRAWCOCK
B.A. Math
Albion, Ind.

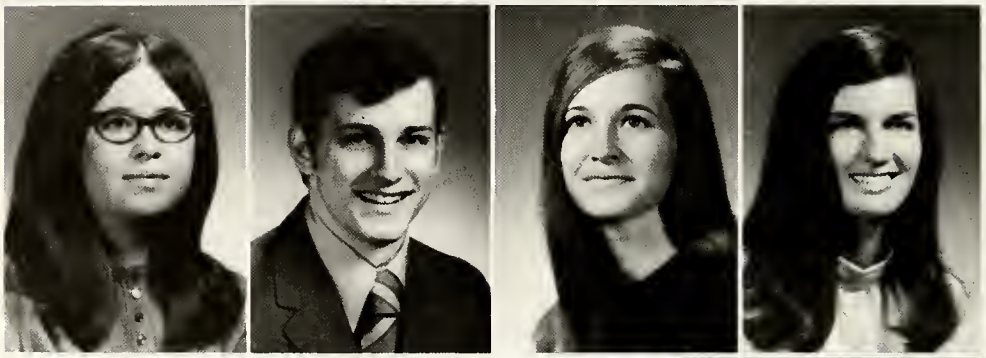

RUTH E. GREER
B.S. Soc. Stu. (US-Soc)
N. Manchester, Ind.

JERRY A. GREESON
B.S. Math
N. Manchester, Ind.

JOYCE E. GREESON
B.S. Business
N. Manchester, Ind.

MYRNA J. GROVE
B.A. Elem. Ed.
Bryan, Ohio

JEAN A. GUNDOLF
B.S. Elem. Ed.
Troy, Ohio

MARTHA S. GUYNN
B.A. English
N. Manchester, Ind.

DEBORAH N. HALL
B.S. Biology
Alexandria, Ind.

DONNA L. HALL
B.S. Business
Tippecanoe, Ind.

FUAD M. HAMMOUDEH
B.S. Poli. Sci.
Beirut, Lebanon

NANCY K. HANNA
B.S. Hlth.-P.E.-Rec.
Monticello, Ind.

WILBUR D. HARPEST
B.S. Elem. Ed.
Greenville, Ohio

ROXANNE HARSH
B.S. Elem. Ed.
Woodstock, Va.

CONNIE J. HARSHBARGER
B.S. Elem. Ed.
DeGraff, Ohio

JAMES V. HARVEY
B.S. Biology
Elkhart, Ind.

MARY S. HAUPERT
B.A. Math
N. Manchester, Ind.

ROGER L. HAUPERT
B.A. Math
N. Manchester, Ind.

ANITA R. HAYNES
B.S. Elem. Ed.
Auburn, Ind.

ERIC E. HELFRICH
B.A. Econ-Bus.
Columbia City, Ind.

TIMOTHY R. HENDERSON
B.S. Elem. Ed.
Tipton, Ind.

JAMES L. HENRICKS
B.S. Biology
Mt. Morris, Ill.

PATRICIA L. HENSLEY
B.S. English
Fort Wayne, Ind.

DIANE K. HERNDON
B.S. Elem. Ed.
Flora, Ind.

DONALD A. HERRINGTON
B.S. Biology
Toledo, Ohio

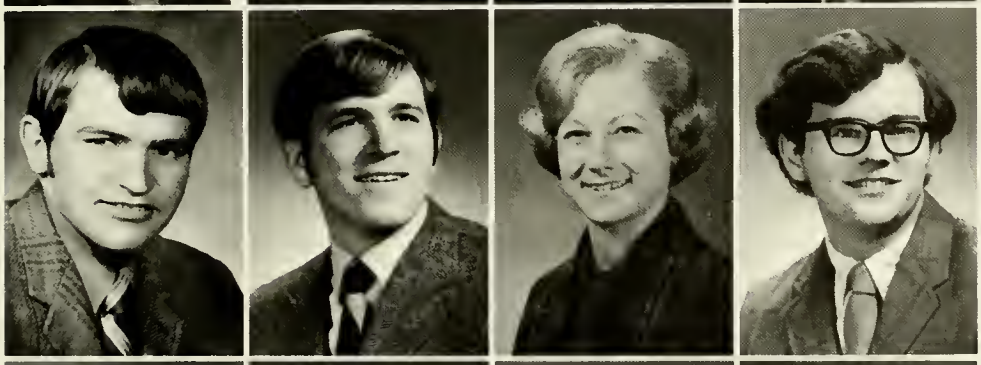

GERALD HERSHY
B.S. Business
LaGrange, Ind.

THOMAS A. HESS
B. S. Soc. Stu (US-W)
Painesville, Ohio

SALLY A. HIPSKIND
B.S. Elem. Ed.
Urbana, Ind.

DAVID L. HOLLINGER
B.S. Math
N. Manchester, Ind.

KATHERINE C. HOOVER
B.S. Biology
N. Manchester, Ind.

CATHIE J. HOWARD
B.S. Math
N. Manchester, Ind.

CONNIE J. HOWARD
B.S. Math
N. Manchester, Ind.

DANNY L. HOWARD
B.S. Elem. Ed.
Silver Lake, Ind.

KAREN E. HORN
B.A. English
Warsaw, Ind.

DONNA J. HUFF
B.S. Elem. Ed.
Syracuse, Ind.

ALEXIS L. HUFFMAN
B.A. Psychology
Chicago, Ill.

SUSAN D. HUGHES
B.S. Elem. Ed.
Hudson, Ind.

LARRY A. HUYS
B.S. Bio. (Pre-Med)
Knox, Ind.

LINDA C. JOHNSON
B.S. Religion
Lafayette, Ind.

MARY A. JOHNSON
B.A. Music
Auburn, Ind.

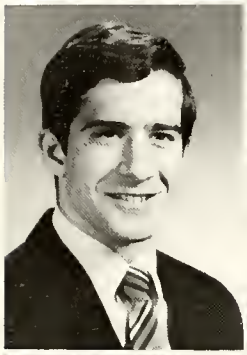

HERMAN D. KAUFFMAN
B.S. Bus-Econ.
Goshen, Ind.

RUTH A. KEIM
B.A. Elem. Ed.
Fort Wayne, Ind.

DAVID R. KEIRN
B.A. Chemistry
Urbana, Ohio

BARBARA S. KELLER
B.A. English
N. Manchester, Ind.

KATHY K. KESTER
B.S. Elem. Ed.
N. Manchester, Ind.

H. CHRISTINE KING
B.A. Elem. Ed.
N. Manchester, Ind.

DANIEL W. KIRACOFE
B.S. Biology
Gratis, Ohio

EARL H. KLINE
B.S. Chemistry
N. Manchester, Ind.

BOB F. KLINGELHEGER
B.A. Pre-Med.
Cuyahoga Falls, Ohio

LARRY C. KLINGLER
B.A. English
Somerset, Ohio

RONALD D. KRACKE
B.A. Pre-Med.
Plymouth, Ind.

SUSAN L. KRIEG
B.S. Elem. Ed.
Warsaw, Ind.

JOYCE KROFT
B.S. Business
Akron, Ind.

ELLEN J. LATAKAS
B.S. Elem. Ed.
Roann, Ind.

BONNIE P. LECKRONE
B.S. Music
N. Manchester, Ind.

STEPHEN B. LEES
B.S. Econ.-Bus.
Peru, Ind.

JOICE E. LIKENS
B.S. Psych.-Soc.
N. Manchester, Ind.

STEPHEN R. LIKENS
B.S. Music
N. Manchester, Ind.

WANITA J. LINDQUIST
B.S. Home Ec.
N. Manchester, Ind.

DENNIS L. LIPP
B.S. Elem. Ed.
N. Manchester, Ind.

PHILLIP L. MANLEY
B.S. Soc. Stu. (Econ.)
Wabash, Ind.

CHERYL S. MARKS
B.S. Elem. Ed.
Luckey, Ohio

SALLY M. MARTIN
B.S. Home Ec.
Columbia City

KEITH H. MATTHEWS
B. S. Sociology
Soc. Stu (Soc-US)

PATRICIA A. MC CUNE
B.S. Psychology
Chesterton, Ind.

MAUREEN E. MC GRATH
B.A. English
Plymouth, Ind.

DONNA M. MC KEE
B.A. Sociology
N. Manchester, Ind.

NANCY L. MC KEE
B.A. Elem. Ed.
Wabash, Ind.

GARY MC MANAMA
B. A. German
Larwill, Ind.

DONNA S. MEESE
B.S. Elem. Ed.
Decatur, Ind.

DAVID P. MILLER
B.S. Sociology
Glendora, Cal.

KEVIN L. MILLER
B.A. Art-French
N. Manchester, Ind.

LINDA S. MILLER
B.S. Elem. Ed.
Dayton, Ohio

SANDRE K. MILLER
B.A. Music
Bluffton, Ohio

SUE B. MILLER
B.S. Econ. Bus.
Columbia City, Ind.

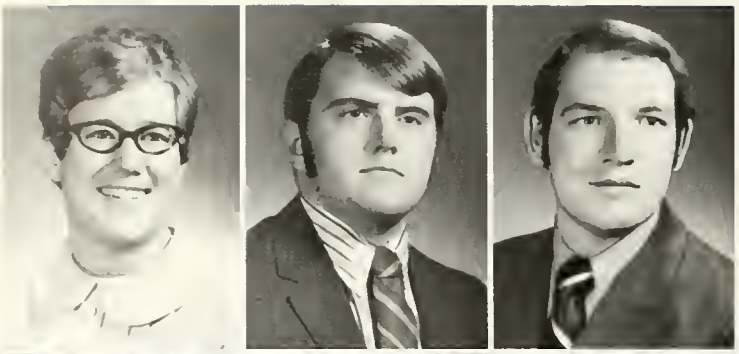

MARGARET E. MITCHELL
B.S. Elem. Ed.
Fort Wayne, Ind.

MICHAEL A. MOCHERMAN
B.S. Biology
Cutler, Ind.

MICHAEL J. MORRIS
B.S. Phys. Ed.
Fort Wayne, Ind.

JOHN E. MUMY
B.S. Bus.-Econ.
Grabill, Ind.

JANET K. MURPHY
B.S. Elem. Ed.
Logansport, Ind.

KATHLEEN M. MURPHY
B.A. Psychology
Greentown, Ind.

DAVID M. NEAL
B.S. Math
N. Manchester, Ind.

SUSAN J. NEAL
B.S. Health-PE-Rec.
N. Manchester, Ind.

STEPHEN D. NEFF
B.S. Soc. Stu. (US-World)
N. Manchester, Ind.

RUTH L. O'DIAM
B.S. Elem. Ed.
Covington, Ohio

KAREN A. ODIORNE
B.S. Health-Phys. Ed.
Bremen, Ind.

MICHAEL A. OLIVOTTO
B.S. Math
Highland, Ind.

GAIL R. PAINE
B.S. Elem. Ed.
Huntington, Ind.

BARBARA J. PATCH
B.A. Elem. Ed.
N. Manchester, Ind.

MICHAEL A. PATCH
B.S. Chemistry
N. Manchester, Ind.

SHARON K. PAYNE
B.S. Business
Peru, Ind.

CHARLES F. PERRY III
B.S. English
Mishawaka, Ind.

DENNIS L. PIPPENGER
B.A. Chemistry
Plymouth, Ind.

CONNIE R. PLANK
B.S. Business
Warsaw, Ind.

THARYLE J. PRATHER
B.S. Speech
Peru, Ind.

KERRY M. PRICE
B.S. Econ.-Bus.
Bourbon, Ind.

NANCY J. RAGER
B.S. Elem. Ed.
Crawfordsville, Ind.

JANIS A. RAMBO
Dixon, Ill.

DEBORAH L. RANCK
B.A. Art
Greentown, Ind.

JUDY A. REAHARD
B.S. Elem. Ed.
Wabash, Ind.

THOMAS L. REED
B.S. Speech
N. Manchester, Ind.

DANIEL J. REPLOGLE
B.A. Math
Bremen, Ind.

DONALD N. RETTINGER
B.S. Chemistry
Bourbon, Ind.

DARWIN W. RHOADES
B.S. Elem. Ed.
Union City, Ind.

DIANE RODABAUGH
B.A. Sp.-Drama
N. Manchester, Ind.

STANLEY E. RODABAUGH
B.A. Peace Studies
N. Manchester, Ind.

DAVID J. ROHRBACHER
B.A. Phil.-Rel.-Soc.
Toledo, Ohio

JANET L. ROMINE
B.A. Math
Auburn, Ind.

JANICE L. ROOT
B.A. Sociology
Lakeville, Ind.

NANCY J. RUGGLES
B.S. Elem. Ed.
Three Rivers, Mich.

DORIS I. SCHAADT
B.S. Elem. Ed.
Convoy, Ohio

DORALEEN V. SCHEETZ
B.S. Elem. Ed.
Lafayette, Ind.

JAMES C. SCHROCK
B.A. Sp.-Drama
LaGrange, Ind.

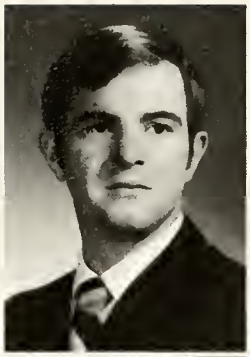

ANNA A. SCHWARTZ
B.S. Math
New Haven, Ind.

GARY L. SCOTT
B.S. Health-Phys. Ed.
N. Manchester, Ind.

MARK D. SELLERS
B.S. Pre-Med.
Winona Lake, Ind.

MIRIAM E. SEXTON
B.A. Psychology
Cuyahoga Falls, Ohio

CANDACE J. SHANAFELT
B.S. Elem. Ed.
Mogadore, Ohio

JUDITY R. SHANK
B.S. Elem. Ed.
Winamac, Ind.

MAUREEN K. SHANKS
B.S. Health-Phys. Ed.
Logansport, Ind.

PHILIP G. SHEETS
B.S. Biology
Lewisburg, Ohio

DANA L. SHERRICK
B.S. Psych-Phil.
N.Manchester, Ind.

PHYLLIS J. SHOOK
B.A. French
Huntington, Ind.

BARBARA M. SHULL
B.A. Elem. Ed.
N. Manchester, Ind.

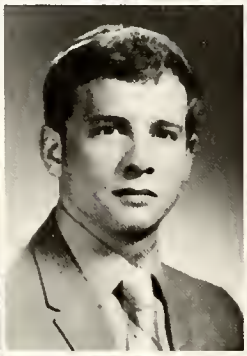

DANIEL L. SHULL
B.A. Chem-Phil-Biol.
N. Manchester, Ind.

STEVEN D. SHUMAKER
B.S. Econ-Bus.
Ashley, Ind.

REBECCA C. SINCROFT
B.S. Home Ec.
N. Manchester, Ind.

WILLIE SLONE
B.S. Biology
Silver Lake, Ind.

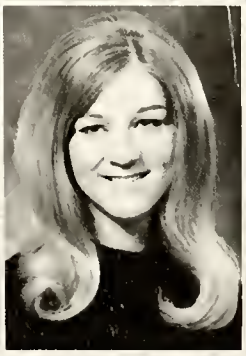

CRAIG H. SMITH
B.S. Phys Ed-Health
N. Manchester, Ind.

KATHRYN H. SMITH
B.S. Health, PE., Rec.
N. Manchester, Ind.

MARGARET L. SMITH
B.S. History
Chatham, N.J.

MARIAN S. SMITH
B.A. Math
S. Whitley, Ind.

RICKY E. SMITH
B.S. Business
Hicksville, Ohio

THOMAS J. SMITH
B.S. Elem. Ed.
N. Manchester, Ind.

JENNY L. SNIDER
B.S. Biology
N. Manchester, Ind.

PHILLIP M. SNIDER
B.S. Physics
N. Manchester, Ind.

DAVID H. SNYDER
B.S. Soc. Stu. (Soc-US)
New Haven, Ind.

HAROLD L. SOLLENBERGER
B.S. Biology
N. Manchester, Ind.

NED L. SPEICHER
B.S. Elem. Ed.
Milford, Ind.

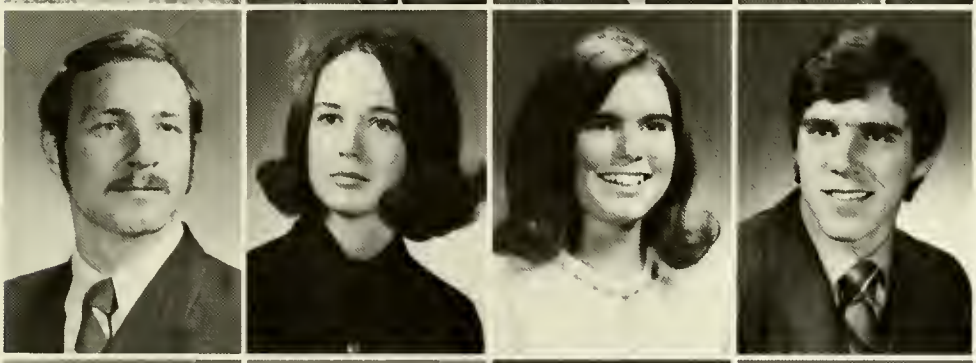

DAVID A. SPIEGEL
B.S. English
N. Manchester, Ind.

JACQUELINE J. SQUIER
B.S. Pre-Med.
Cutler, Ind.

BEVERLY J. STAHLY
B.S. Elem. Ed.
N. Manchester, Ind.

ROSS E. STALLER
B.S. English-Hist.
Logansport, Ind.

KELLIE G. STEPHEN
B.S. Biology
Winchester, Ind.

RICHARD L. STONE
B.S. Arts-Crafts
Bellville, Ohio

CONSTANCE M. STORER
B.S. Elem. Ed.
N. Manchester, Ind.

LOWELL D. STORER
B.S. Biology
N. Manchester, Ind.

KENT H. STUMP
B.A. Econ-Bus.
Nappanee, Ind.

KURT H. STUMP
B.A. Bus-Econ.
Nappanee, Ind.

GARY L. STURDEVANT
B.S. Sp.-Drama-Biol.
Brethren, Mich.

JANET K. SUTTON
B.S. Elem. Ed.
Topeka, Ind.

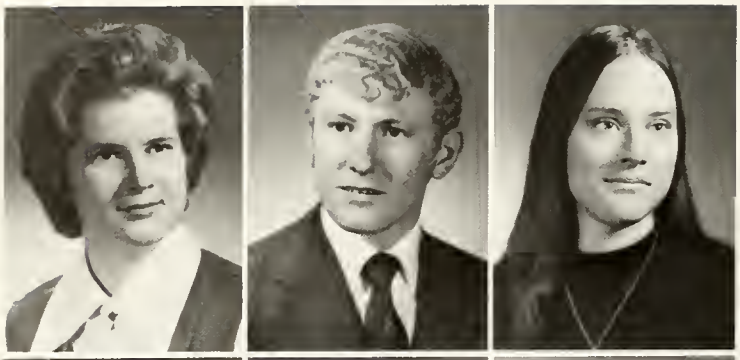

JO ANNE H. TANTTILA
B.A. English
Superior, Wis.

GARY W. TEEL
B.S. Biology
Akron, Ind.

JULIE E. THOMAS
B.S. Elem. Ed.
Oregon, Ill.

DIANNE A. THOMPSON
B.S. Health-Phys. Ed.
Freeport, Mich.

STEVEN R. THOMPSON
B.S. Poli. Sci.
N. Manchester, Ind.

JUDITH A. THRUSH
B.A. English
LaOtto, Ind.

TERRY H. TORRENCE
B.S. Econ-Bus.
Wauseon, Ohio

RICHARD T. TRUITT
B.S. Bio.-Chem.
Huntington, Ind.

JEAN K. TRUMP
B.S. Elem. Ed.
Piecreton, Ind.

RICHARD C. TYLER, JR.
B.S. Sp.-Drama
N. Manchester, Ind.

SAM J. UNGER
B.S. Soc. Stu. (Econ.-Govt.)
N. Manchester, Ind.

CONSTANCE C. UPDIKE
B.S. Phys. Ed.-Health
Columbia City, Ind.

JAMES C. VAN WAGNER
B.A. Chemistry
Orlan, Ind.

BILLIE L. WALTON
B. S. Health-Phys. Ed.
San Jose, Cal.

EDWARD J. WEAVER
B.S. Sociology
Lebonon, Pa.

KEN R. WEAVER
B.S. Business
Rochester, Ind.

LEONARD WEAVER
B.S. Psychology
Germantown, Ohio

ROBERT WEBER
B.A. German
Columbia City, Ind.

SHARON L. WEISE
B.S. Sp.-Soc. Stu. (Econ-Wld.)
N. Manchester, Ind.

JAMED L. WELDY
B.S. Chemistry
N. Manchester, Ind.

JULIA A. WENRICK
B.S. Chemistry
Tipp City, Ohio

JOSEPH V. WESTROM
B.S. Pre-Med. Chem.
Burlington, W. Vir.

BARBARA J. WETZEL
B.S. PE, Health, Rec.
Brookville, Ohio

STEVEN A. WHISTLER
B.S. Elem. Ed.
Union City, Ind.

REX A. WIELAND
B.S. Biol. (Pre-Med)
N. Manchester, Ind.

JENNIFER, L. WILLCOX
B.S. Elem. Ed.
Urbana, Ind.

DOUG C. WILLIAMS
B.A. Speech
Toledo, Ohio

ROLLIN V. WINTRODE
B.S. Elem. Ed.
N. Manchester, Ind.

JAMES L. WION
B.S. Music
N. Manchester, Ind.

PATRICIA A. WOLF
B.S. Elem. Ed.
Rossville, Ind.

MICHAEL L. WOLFE
B.S. Soc. Stu. (US H.-Pol. Sci.)
N. Manchester, Ind.

RICHARD W. WOLFE
B.S. Biology
Alvion, Ind.

ALLAN D. WOOD
B.S. Bus.-Econ.
Nappanee, Ind.

RUSSELL E. WYSONG
B.S. Biology
Albion, Ind.

EDWARD D. YARIAN
B.S. Bus.-Econ.
Bourbon, Ind.

GAIL L. ZAUSS
B.S. Elem. Ed.
Kempton, Ind.

JO E. ZERKLE
B.A. Elem. Ed.
N. Manchester, Ind.

MARY E. ZINSMEISTER
B.S. Speech
Huntington, Ind.

BRENT E. ZUMBRUN
B.S. Health-Phys. Ed.
Columbia City, Ind.

Top, clockwise: Bob Speicher, Pres.; Donna Rump, Sec.; Roger Shumaker, V.P.; Linda Landrum, Treas.

Junior Class

Leroy J. Abe, Jr.
Leslie Aemisegger

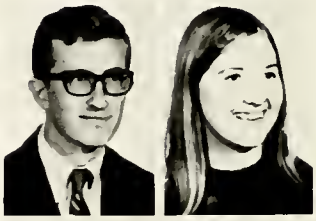

Carol Albright
Alan Amstutz
Gary Arnold
Philip Arnold

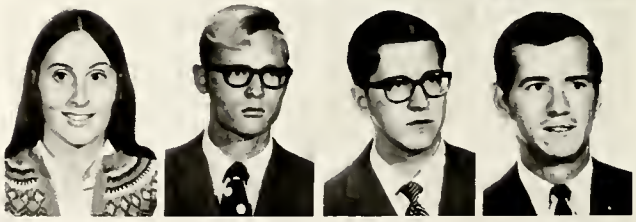

Doris Baker
Helen Bane
Mike Bannister
Bob Barlow
Denny Bechtelheimer

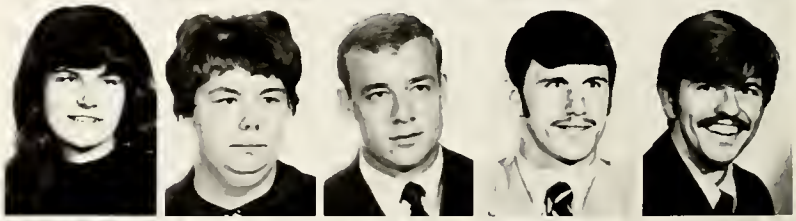

Don Becker
Niel Bendson
Ruth Black
Gwen Blackburn
Tim Blake

Wanda Blanton
Wally Boocher
Larry Booz
David Bowman
Pam Bowne

Jane Bowser
Richard Boyd
Jacque Boyer
Janice Brewer
Wanda Brouwer

Bev Brubaker
Barry Bucher
Bob Bucher
Nancy Burch
Barb Buckett

Sharon Bushong
Kathy Butler
Andy Butterbaugh
Mike Campbell
John Cantrell

Mary Beth Carlisle
Madeline Carnahan
Robert Carpenter
Tom Carpenter
Sue Cassell

Steve Caudill
Ethel Cheney
Twila Coffing
David Collins
Kathy Coppess

R. Noel Crain
Janet Dalrymple
Tom Daniel
Sam Davis
Judy DePue

Larry Dockter
Vickie Dohner
Rick Dubach
Linda Eaton
Bruce Elliott

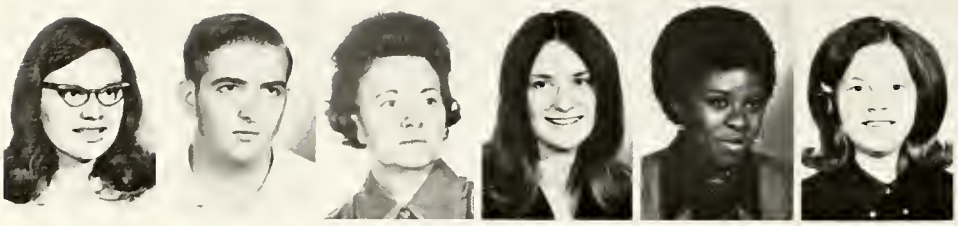

Susan Emery
David English
Martha Flack
Carol Frantz
Janis Fredericks
Eloise Frey

Fred Fribley
Michael Frieden
Vicki Fuller
Bill Garringer
Lynn Garver
Rosanne Garver

Ron Gascho
Wayne Gerard
Monte Gerig
Ken Gill
Julia Gingrich
Brent Grawcock

Joyce Gray
Diana Greenman
Rick Greg
Beverly Greiner
Don Griffin
Glenn Griffin

Linda Grossman
James Grossman
Ed Haas
Marilyn Hagerty
Paul Haman
Lynn Hammonds

Gary Haney
Greg Haney
Kathleen Harbett
Dan Harper
Dennis Harshbarger
Joe Harvey

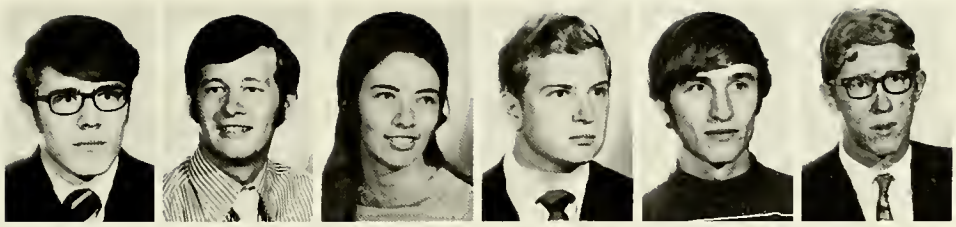

Laura Hathaway
Gary Heisler
Mary Heisler
David Herr
Lynette Hershman
James Highley

Bob Hill
Al Hintzman
Bruce Holderead
Krista Hollenberger
Byron Hooley
John Hooley

Phil Horein
Gary Horner
Cindy Hornish
Nancy Hostetler

Lana Huff
Sharon Hunt
Michelle James
Rachel Jamieson

Mary Jaska
Judy Johnson
Ron Karn
Bob Kaufman

Jim Kensinger
Nick Kile
Carl King
Mavern King

John Kinsel
Susie Klooze
Joyce Kroft
Linda Landrum

Donna Langenbahn
Ken Lash
Eric LaVine
Fred Lavy
John Leer
Edris Liburd

Tom Liby
Tim Lingerich
Becky Mann
Steve Manning
Gary Manor
Patty Markle

Priscilla May
Patsy Jo McKee
Thomas McLaughlin
Betty Metzger
Cheryl Miller
Marc Miller

Stan Miller
Stephen Miller
Stew Mills
Dan Moody
Kathy Moore
Kenny Moudy

Deb Muhnickel
Linda Mullett

Shirley Mumy
Susan Myers

Merle Myers
Roger Nelson
Kathy Newman
Marcia Nifong

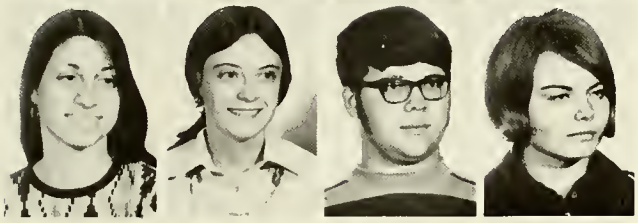

Rose Nifong
Carol Noffsinger
Donald Noffsinger
Pam Nussbaum

Dan Odum
Corky Overmyer
Jon Parker
Terry Phillips

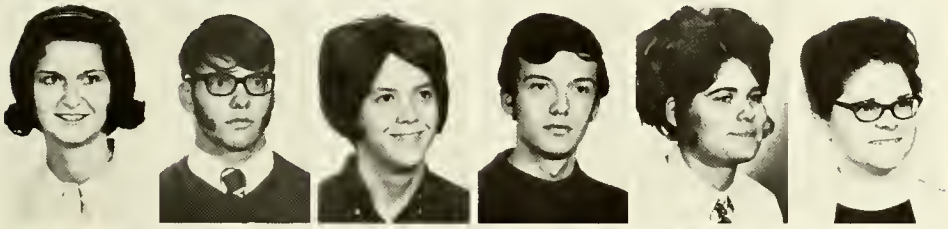

Jean Pletcher
David Rains
Kathy Ray
John Reed
Vickie Rehwinkel
Jayne Richardson

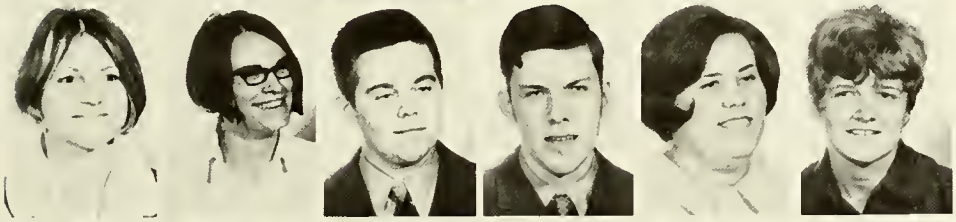

Bonnie Richoz
Sandy Rieff
Tom Rogers
Thomas Ross
Judy Rugman
Donna Rump

Marc Saxton
Janet Schrum
Neil Schwartz
Sandy Semans
Esther Shaffer
Charles Shank

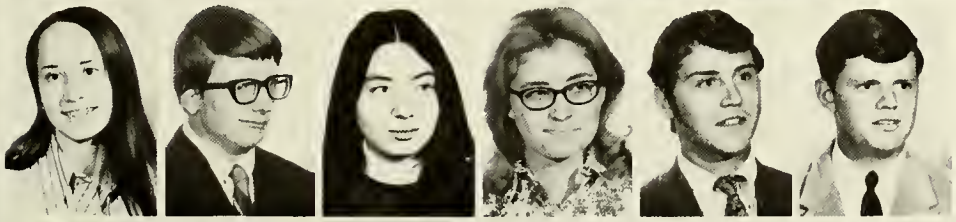

Dee Shank
Jim Sharp
Rebecca Sheap
Betty Shearer
David Shipe
Larry Shively

Karen Shoemaker
Roger Shumaker
James Simon
Steven Skidmore
Linda Slade

Roberta Slechter
Kim Smith
Pat Smith

Randy Smith
Steve Smith
Janice Snyder

Alan Sommers
Kirk Sorg
Mark Souder

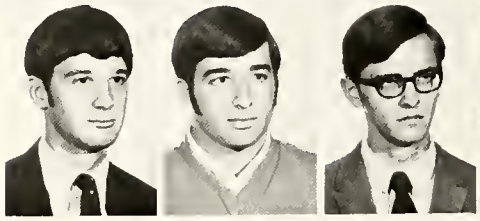

Marcia Sowles
Bob Speicher
Margaret Speicher

Steve Stafford
Becky Starline
John Stebbins
Nancy Steele
David Stephenson
Katey Stepp

Sam Sterrett
Carol Stone
Dana Struger
Peter Struger
Willie Stubbs
Duane Thieme

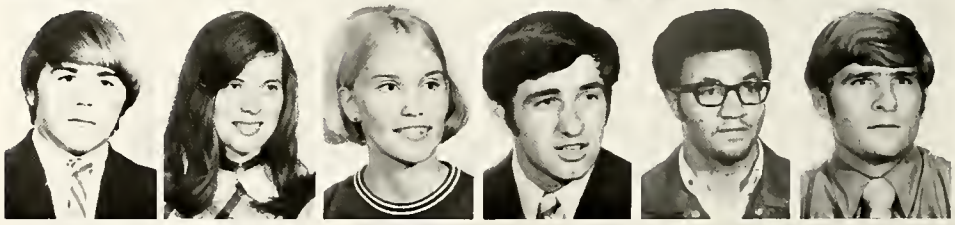

Janet Thomas
Marjorie Thompson
David Tibbets

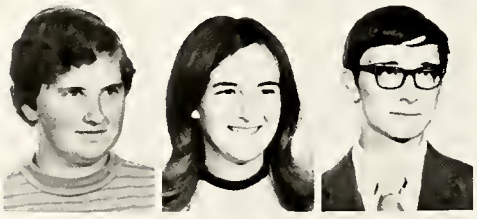

Mike Tittle
Diane Tobias

Timothy Torrence
Georgia Unger
Deborah Waas
John Wagoner
Jennie Walton

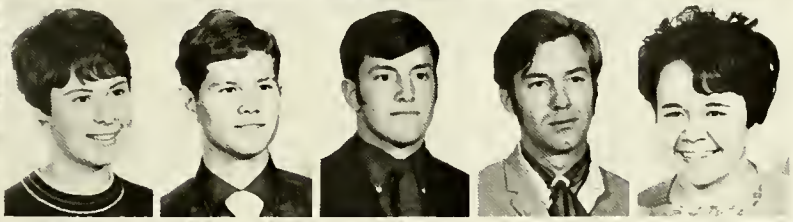

Rebecca Warner
John Warrick
Tim Wegmiller
James Weldy
Conalee West

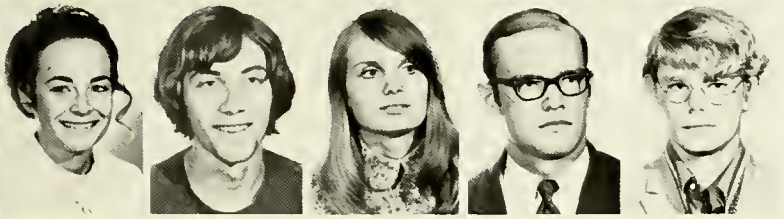

Barbara Wetzel
David Weybright
Judy Weygandt
Rick White
Rick Whitehead

Linda Williams
Becky Wolf
Leland Wolf
Diane Yoder
Jim Yoder

Pat Yoder
Jim York
Barbara Young
Doris Zimmerman
Mary Esther Zook

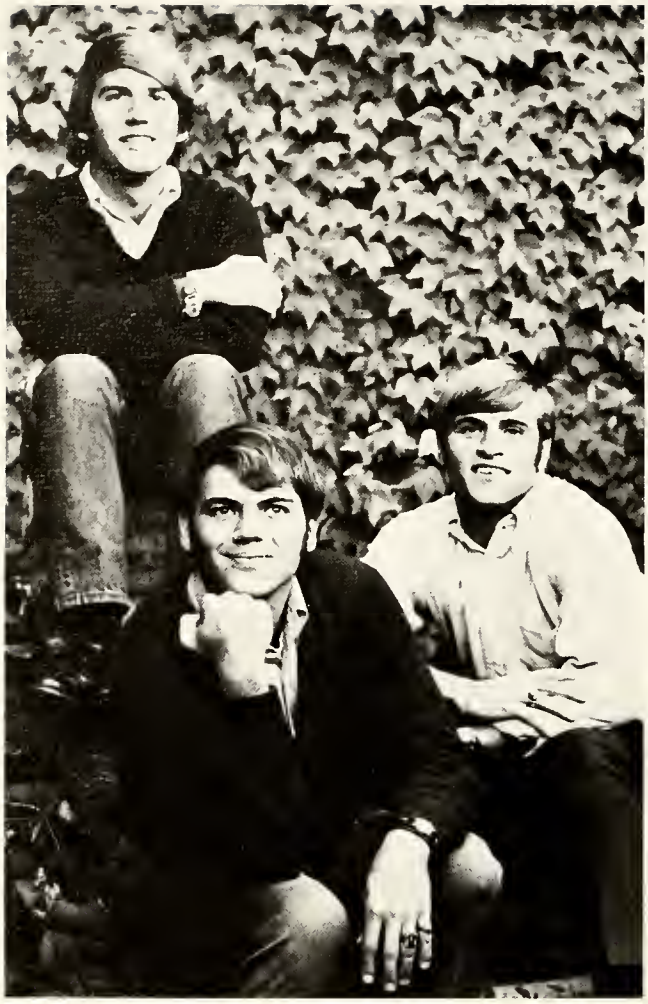

Top to bottom: Tom Schmidt, Sec.-Treas.; Mike Overmyer, V.P.; Steve Zehr, Pres.

Sophomore Class

Kraig Ahlfeld
Fritz Albright

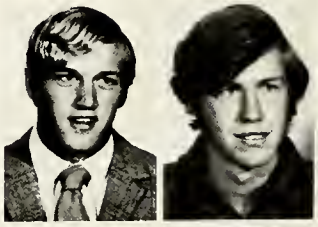

Ralph Anderson
Russ Anderson
Greg Arnett
Kenton Arnett
Steve Aschleman

Brenda Atkinson
Ken Ballinger
Mike Barber
Brad Baumgardner
Karen Beatty

Barb Bechtel
Kris Bechtold
Steve Behny
Peggy Bell
Karen Benedict

Howard Bernhard
Cheryl Blanchard
Richard Bollinger
Ann Bosler
Ned Bowman

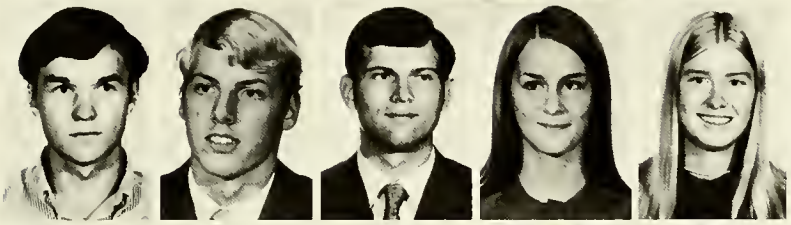

Orlie Brand
Jerry Briney
Neil Brinkmeier
Pam Binkley
Anita Brower

Pat Brown
Denny Bucholtz
Darlene Bull
Fred Bullock
Richard Burden

Don Burnau
Fred Busse
Dan Butler
Beth Byerly
Ruth Cabiness

Steve Campbell
Sandi Carmichael
Richard Carr
Thomas Cart
Dwight Cassidy

Mona Chamberlain
Sally Chappell
Vickie Cheh
Louis Childs
Ron Clark

Dennis Clouse
Linda Cloyd
Ron Coblentz
Jane Coil
Ken Cole

Jackie Combs
Mark Coning
Peggy Cordes
Terry Corso
Donna Crowther

Connie Daubenspeck
Barb Decamillo
Randy Deetz
Ann Detrick
Karen Develbiss
Mike Devine

Kay Domer
Teresa Dowell
Brent Driver
Diana Eberly
Carol Egler
Linda Eicher

Terril Eikenberry
Scott Eley

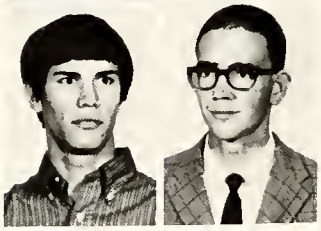

Carolyn Eller
Mary Ellsworth

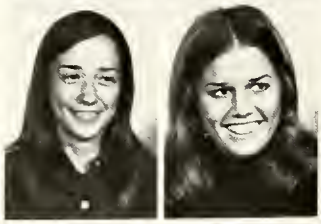

Larry Engle
Jerold Erbaugh

Cindy Eshelman
Steve Etheridge
Joyce Faubel
Barb Faulkner
Delora Fausnight
Barb Federspiel

Cheri Fee
Darrell Fife
Mike Fike
Ann Fisher
Marlys Flory
Alicia Follins

Debbie Foote
James Fontana
John Foreman
Barb Foster
Dan Fox
Dave French

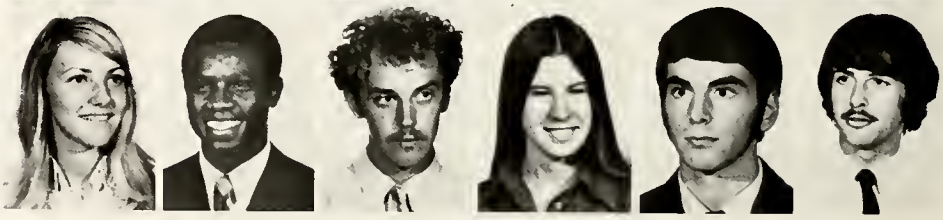

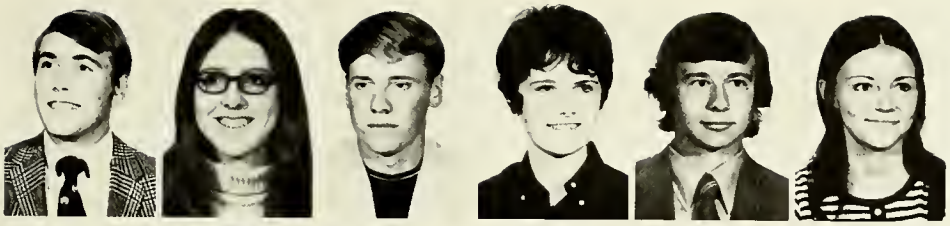

Bill Frey
Ada Fridley
Mark Fuller
Gail Fulhart
Tim Garber
Karla Garner

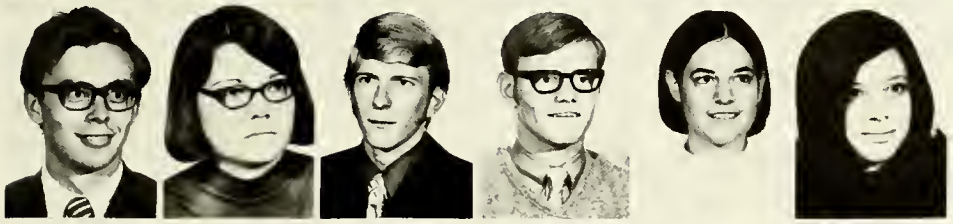

Edward Garrison
Judy Gebhart
Jerry Gerardot
Kenny Gillan
Linda Gilliff
Carol Goering

Tom Goodrich
Marilyn Goppert
Gary Goshert
Becky Grandstaff
Keith Greasby
Rick Grimme

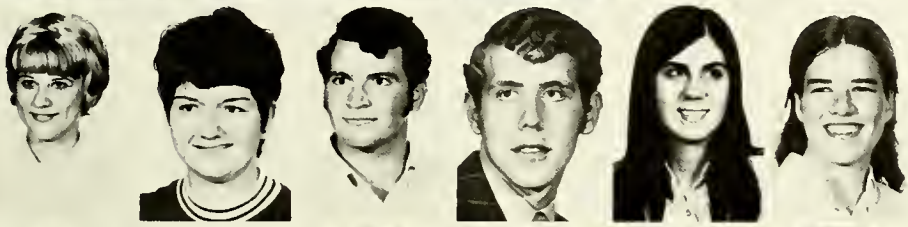

Peggy Gropp
Jan Gschwend
Rob Gump
David Haist
Mary Halt
Cheryl Hamilton

Pat Hamilton
Steve Hardy
Dave Hamer
Gary Harp
Ted Harris
Pat Hartleroad

Ronald Harvey
Linda Hastings

Kenton Haye
Maylee Heisey

Marjorie Helstern
Linda Hewitt

Jane Hill
Steve Hissong
Jerry Hocker

Barb Hogg
Patrick Hollar
Dan Hollenberg
Beth Hollinger

Mary Etta Hollinger
John Holsinger
Leon Hoover
Sue Ellen Hoover
Susan Hornaday

Sylvia Hostetler
Wilma Howard
Susan Huff
Becky Huffman
Carol Humphries
Tom Hurst

John Jaksa
Joyce Johanning
Reed Juday
Barb Kenaga
Cherie Keeney
Sally Kerchner

Nancy Kindell
John King
Jeanette Klotz
Bill Koleszar
Melanie Krieg

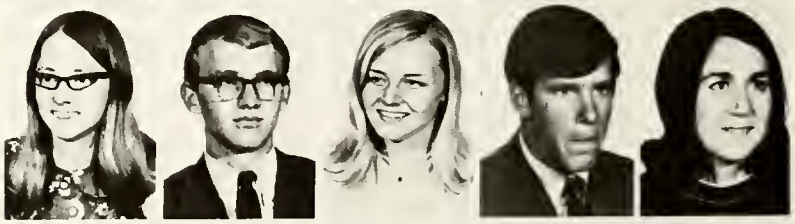

Barb Krom
Carolyn Krouse
Nelson Kruger
Patrice Kump

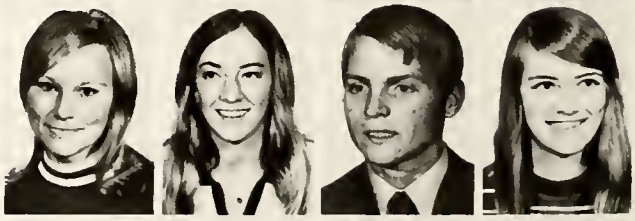

Keith Landenberger
Paula Lauer
Doug Lavy

Sue Leapley
Margie Leitch
Gretchen Leyse
Tom Liby
Marvis Lloyd
Rayna Lubbs

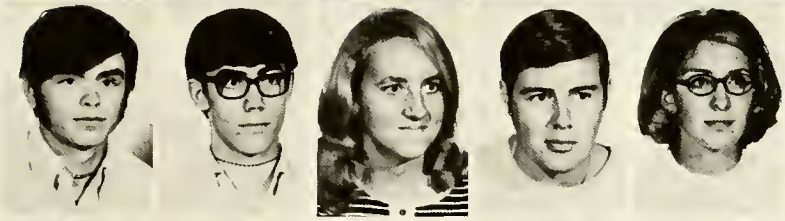

Kirby Manges
Michael Marburger
Bev Marriott
Tim Marshall
Janice Maskel

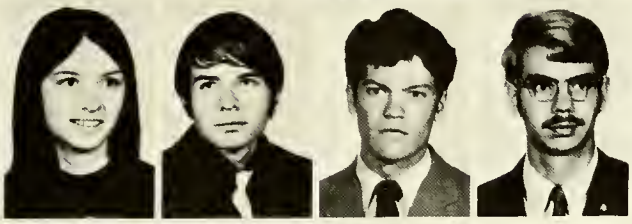

Anne Mathews
Will Maurer
Dave McComb
Larry McCutchan

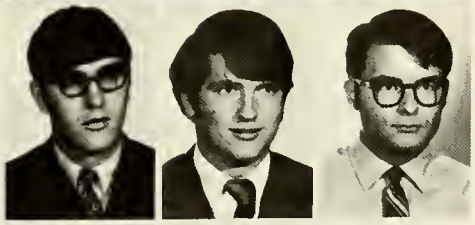

Jeff McFarland
Tim McKaig
Jerry Mendenhall

Sharon Metcalf
Wendy Metzger
Peter Michael

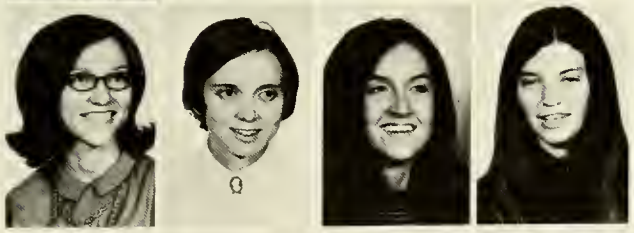

Laurel Michlewright
Becky Miller
Bonnie Miller
Gloria Miller

Van Miller
Jim Moore
Rowena Moore
Margaret Morgan
Kevin Mort

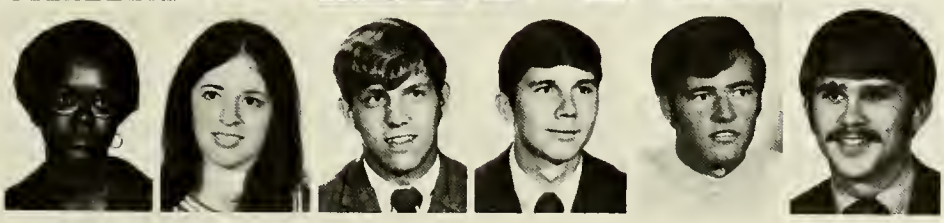

Joyce Myatt
Pam Neff
Stephen Neff
Hank Nietert
Joe Nolan
Mark Noll

Doug Nottingham
Randy Olinger
Teresa Ortman
Bonnie Overholser
Mike Overmyer
Tom Overmyer

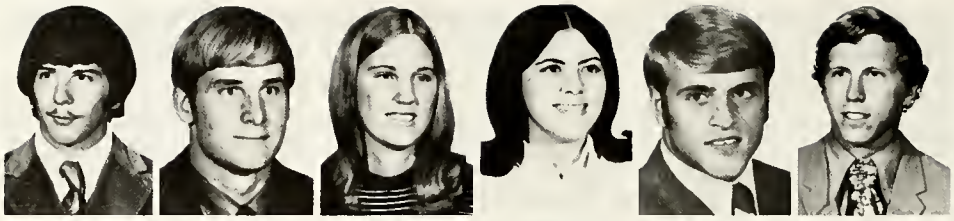

Vickie Overton
Barb Oxender
Kathy Pankop
Margaret Petry
Stanley Pierce

Kathy Plum
Sam Poston
Phil Price
David Priser

Roderick Pressler
Sue Railsback
Debby Reck

Victoria Redmond
Steve Reed
Bernetta Reichert

Cherie Reid
Mike Rehling
Ron Rench
Nelda Rhoades

Randall Rice
Jerry Richardson
Edward Rike
Bob Rothenberger
Rebecca Rouch

Ken Rowe
Ann Rush
Marilyn Schannen
Tom Schenkel
Linda Schembs
Tom Schmidt

Melinda Schnepp
Phillip Schoonover
Doris Schulthies
Nancy Sensibaugh
Tom Shafer
Don Shankster

Bob Sharpell
Jan Sherrow
Anita Shonk
Paul Sibray
Susan Singleton

Roger Sipe
Janet Skelly
Deb Smith
Jan Smith

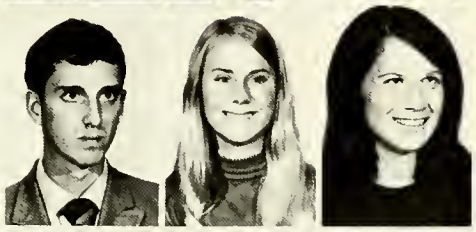

Ronald Smith
Sue Smoot
Cindy Snell

Elaine Snyder
Steve Snyder
Dale Sollenberger

Jack Spencer
Jim Spiegel
Susan Spiegel
Kathleen Stachowski

Christine Steinbaugh
David Stephenson
Linda Steury
Shirley Stevens
Nancy Stewart

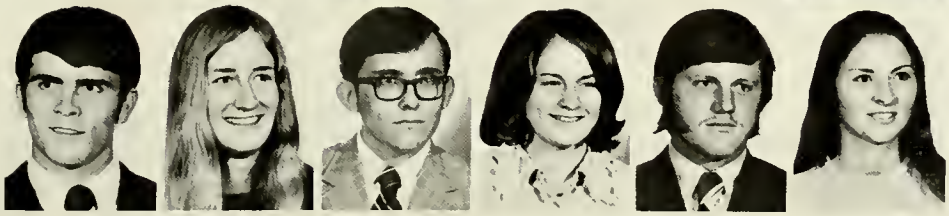

Tom Stieglitz
Janice Stinebaugh
Bill Steiner
Christine Stone
Alan Stoner
Vicki Story

Helen Stout
Phil Stump
Kip Summersett
Helen Taylor

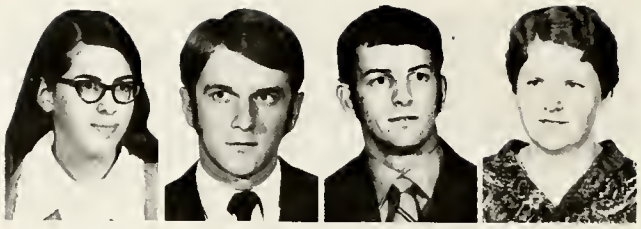

John Thomson
Jill Thornton
Cheryl Threewits
Kathy Throne

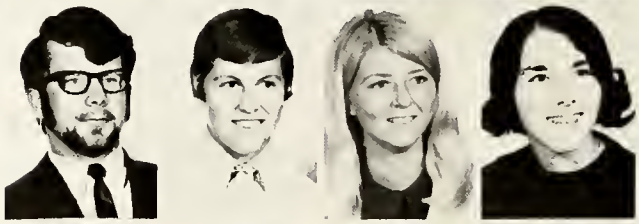

Debbie Triplet
Linda Tucker
Alice Ulm
Dennis Unroe
Cathy Vandegrift

Chuck Vinton
Linda Wagner
Steve Wallace
Chris Walton
Thomas Walton
Douglas Warrick

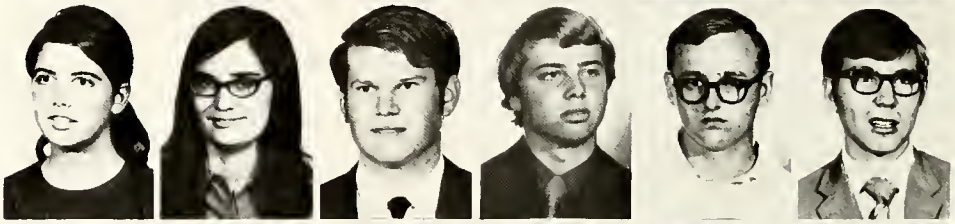

John Warwick
Ivy Washington
Brenda Waybright
Kevin Weaver
Phil Webb
Sheryl Weitzel
JoAnne Welch

John Whisler
Jacqueline White
Marilyn White
Susan Wiele
Carrie Wilcox
Kent Wildman
Don Wilkins

Ray Winey
Richard Wion
Miriam Wise
Larry Wiser
Mary Wolf
Roger Wood
Sue Yeager

Ken York
Alonda Young
Jeff Young
Shelley Young
Steve Zehr
Jim Zubiena
Michele Zuck

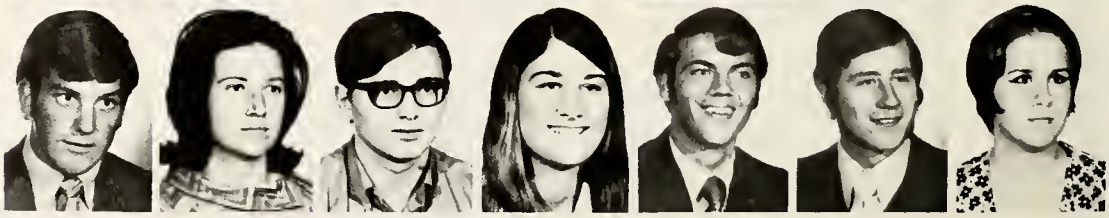

Freshman Class

Left to right: Ken Hoverman, V.P.; Sharon Yoder, Treas.; Greg Gray, Pres. Absent when picture was taken was: Sonia Young, Sec.

Gwen Adams
Linda Allen
Donna Anderson

Larry Anderson
Ron Arnett
Mark Avant
Sue Bahn
Beverly Baker
Kay Baker

Jack Baker
David Ball
Tim Barber
Mary Ann Barch
Pamela Barnhart
Carol Barr

Al Barrett
Billie Barrett
Janet Beard
Mark Beck
Peg Becker
Royce Beigh

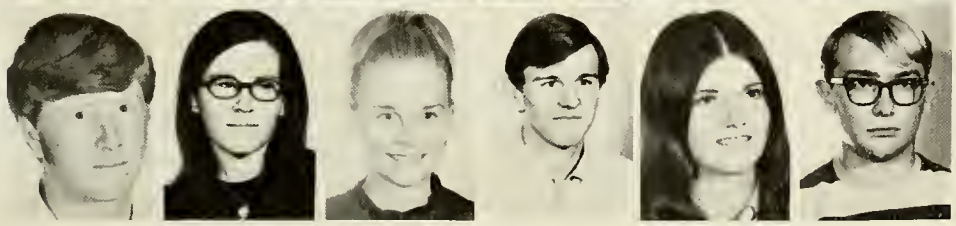

Richard Bender
Evan Berkey
Randy Berkey

Sue Berkes
Michael Bever
Linda Biltz
Millie Bittinger

Pat Black
Darla Blevins
Jon Blickenstaff
Michele Bonneau
Mary Ann Borch

Joy Borg
Robert Bowman
Steve Bowne
Rex Boyer
Connie Breedlove
Dean Brewer
Melva Brewer

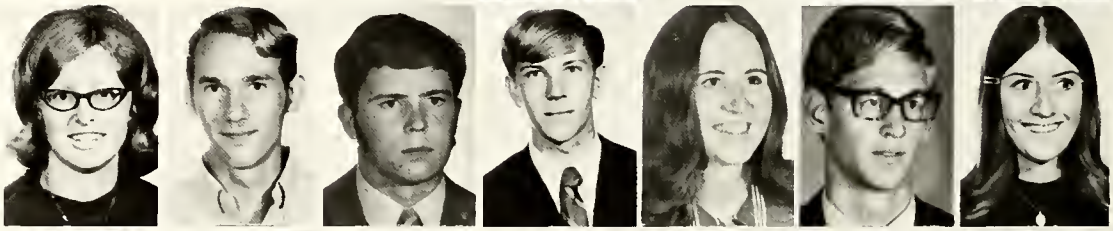

Jane Bricker
Janet Bright
Joan Bright
Charlie Brinley
Scott Brittain
David Browning
Mary Bruch

Kay Buchanan
Terry Buchanan
Brent Bucher
Ron Buchmeier
Richard Buck
Cheryl Bullock
Stephanie Bunish

Eileen Burch
Sandy Burge
Tom Burkett
Sue Burwell
Linda Buss
Paula Callen

Laura Canarecci
Sandy Carmichael
Dawn Carpenter
Randy Carpenter
Barb Carr

Ron Coruthers
Ed Carver
Ray Casey
Brenda Cassell
Pam Claeys
Dan Clark

Susan Clark
Sandy Cleveland
Gary Clifford
Sandy Cole
John Cook

Mae Crauder
Becky Crist
Jerry Custis
Jan Darnstaedt

Deb Davidsson
Nina Davis
Denise Dean

Ed DeFusco
Nancy DeLagrange
Tad Delay

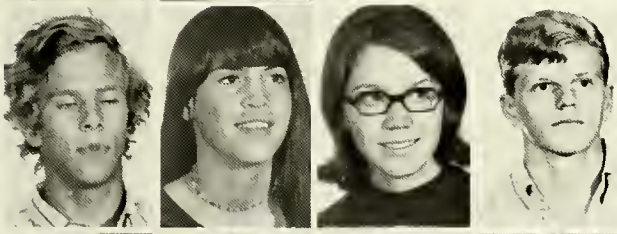

Nicholas Denlinger
Kay Denniston
Sue Deur
John Dibert

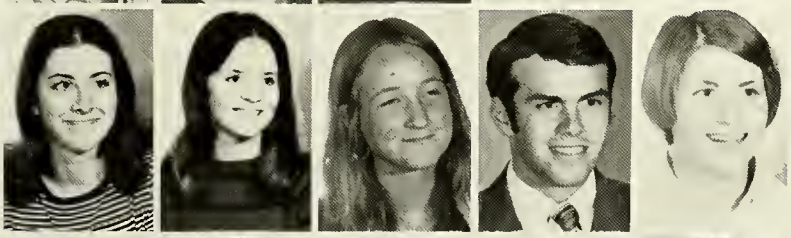

Tina Dixon
Corinne Donat
Melissa Dorman
Dave Dralle
Jill Driver

Cynthia Duckwall
Clayton Dugan
Denny Dulabaum
Kevin Early
Christy Eby
Lynn Eikenberry

Pauline Emery
Karen Engle
Joy Erbaugh
Susan Ernsberger
Jan Eshleman
Diane Evans
Anita Exley

Vesta Fausnight
Nancy Fawley
Lynn Feece
Iris Feeney
Nancy Fiedler
Ken Fishbaugh
Sandra Flohr

John Flory
Dan Follas
R. Brooks Foster
Paul Frantz
Greg Frolke
Dennis Funderburg
Cindy Gagnon

Jim Gaier
Jill Gallmeier
Mary Gardner
Tom Garner
David Garst
Gin Garst
Viv Garst

Andrea Gay
Cindy Gearhart
Jean Gemmer
Steve George
Jim Gerstacker
Wadine Gibbons
John Gilmore

Lois Gish
Ron Given
Jerre Goff
Don Gonser
Debbie Good
Ruth Gordon
Marcia Gould

Nancy Grandstaff
Gail Granger
Gregory Gray
Susan Gray
Irene Griffin
Sue Grossman
Linda Gudowicz

Robert Gump
Nancy Gunderlock
Pat Gundersen
Deloris Hamblin
Cheryl Hamilton
Don Hamilton
Bobbie Hamman

John Haney
Earl Hanlin
Marsha Hardaway
Steve Hard
Harvey Harris
Ted Harris
Sharon Harter

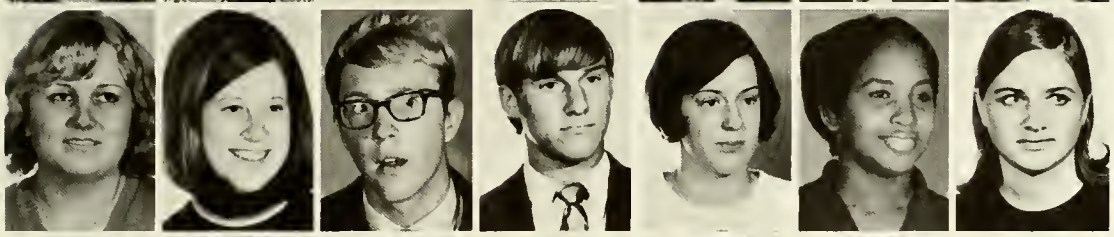

Sandra Hartleroad
Sandy Hartman
Allan Hartsough
Randall Hauke
Bonnie Haworth
Diane Haylock
Debbie Hayn

Barry Hecker
Linda Heeter
Gary Helfrich
Kathy Helser
Glen Hendricks
Merry Hensel
William Hettler

Connie Hicks
Vicki Hill
Carolyn Hilles
Melanie Hively
Joy Hofacker
Steve Hollenberg
Debby Hollinger

Donna Jean Hollinger
David Hollingshead
John Hoops
John Hoover
Michael Hoover
Wayne Horn
Myron Hostetler

Mark Hostetler
Stanley Houchins
David Houser
Teresa Houser
Ken Hoverman
Barbara Huffman
Bruce Huffman

Cathy Huffman
Rick Hunt
Alan Huys
Susan J. Ikenberry
John Ingold
Barb Jablonski
Boyd Jackson

Bob Jarboe
Paul Jarrett
Gary Jeffers
Steve Jenkins
Antonio Jilloch
Michael Johnson
Stan Johnson

Steve Johnson
Steve Johnson
Thomas Johnson
Gene Karn

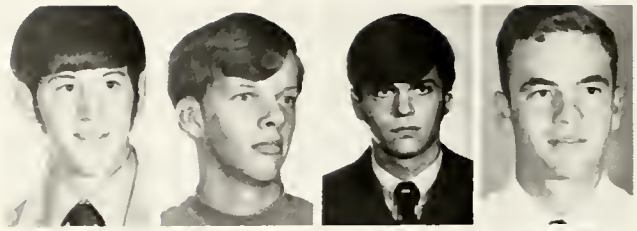

Eileen Kasten
Mike Kauffman
Becky Keen
Barbara Koesling

Donna Kelley
David Keppel
Janet Kern
Linda Kessler
Becky Kile

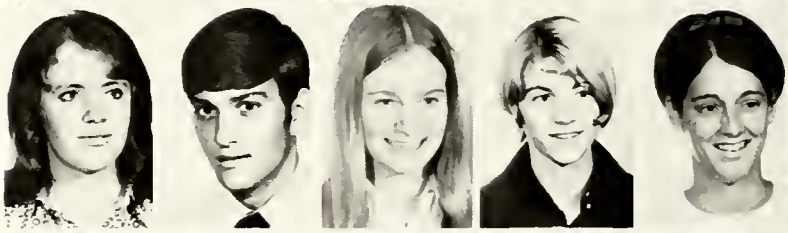

Tim Kilmer
Dick King
Jean Kinsel
Steve Kissinger
Jim Kleine
Robert Klingler
Linda Knapp

Lewis Kochlinger
Dale Komanec
Sherry Krall
Timothy Kraus
Vickie Kress
Roy Kuder
Ronald Kueterman

Rachel Kurtz
John Lahman
Debbie Lantz
Mary Larimer
Max Leasure
Dale Lefforge
Bill Lehman

Greg Leininger
Ruth Lenard
R. Litchenberger
John Lightner
Ellen Lingo
John Livingston
Brenda Loer

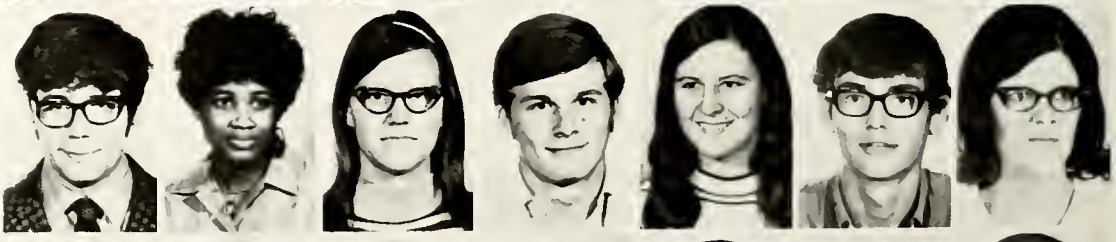

Karen Long
Rob Lowe
Sam Lower
Connie Luckey
Angelo Luise
Gary Major
Bob Manuwal

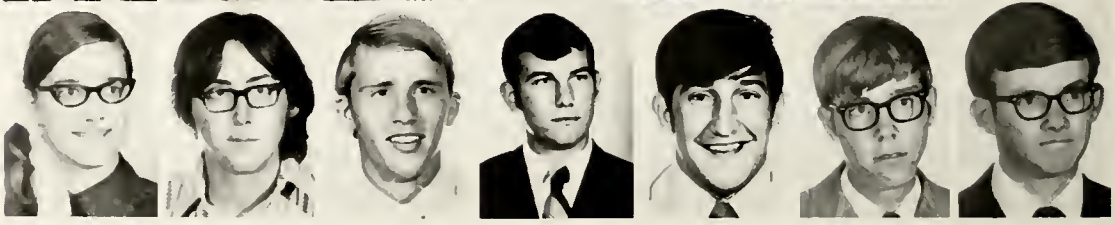

Delmos Marshall
Cindy Martin
Nancy Martin
Becky Maurer

Doug Mayer
Jim Mazerick
Paul McBride
Pat McCullough

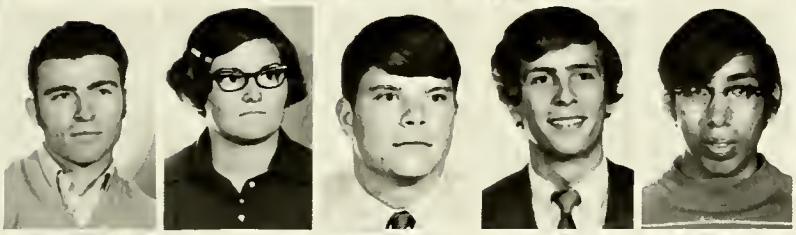

Archie McDowell
Becky McKay
Mike McKinney
Craig McNamara
Greg Mejia

Doug Melton
Deb Mendenhall
Jane Mercer
Janie Mercer
George Merryman
Michael Mertz
Ondalee Metzger

Terry Metzger
Tim Metzger
Beth Meyer
Chris Miller
Eileen Miller
Greg Miller
James Mishler

Rick Mishler
Sandi Mitchell
Victor Mitmoen
Kathi Mittelich
Bev Moore
Melinda Moore
Dennis Moran

Gary Morland
Linda Morris
Paulette Morris
William Morris
Sharon Moyer
Kathy Murdock
Ken Nakamuta

Reginald Nash
Carol Naylor
Elizabeth Nelson
Jack Newcomb
Nancy Newman
Steve Newman
Sue Niksch

Paula Nixon
Bruce Noffsinger
Barb Olson
Patty O'Neal
Lark Orlowski
Jill Ott
Mona Overmyer

Nonda Paarlburg
Burt Packard
Jacalyn Paege
Bob Paine
Brad Park
Roy Patch
James Patton

Joe Patton
John Paul
Sheila Paul

Rita Paulus
Josephine Payton
Ramona Penland

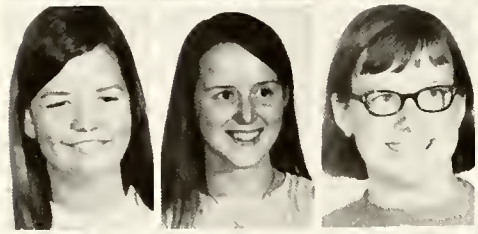

Diane Petry
Joyce Petry
Kathy Phelps

Dale Pippenger
Janie Pitcher
Dave Pitman
Chris Pope
Susan Porter
Rhonda Powers
Linda Prater

James Pratt
Calvin Prosser
Peggy Prough
Shirley Pryer
Dick Pyle
Marcia Quick
Rick Rajter

Randy Reed
Doug Reid
Stephen Reid
Janalee Reineke
Bob Reinemund
Brenda Reindohl
Sally Reindehl

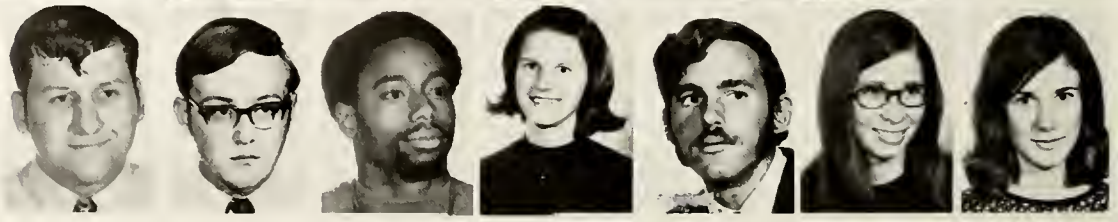

Jo Renbarger
Terry Renbarger
Karla Rentschler
Gene Rhoades
Pat Rice
Janie Rickleff
Paula Riedel

Peg Rieman
Ronna Ritenour
Kathy Robb
Doris Robbins
Cathy Rock
Steve Rohrer
Delilah Ross

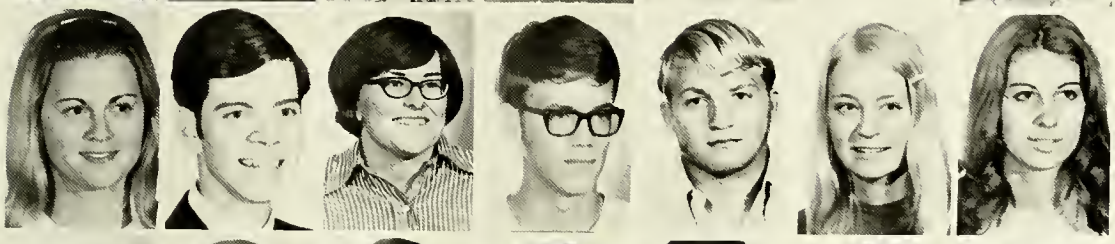

Muriel Roth
Dennis Rowland
Carol Ruggles
Tim Ryder
Mark Sayler
Paula Sampson
Jan Schipper

Mark Sciumeca
Jess Seaman
Greg Sefchek
Karen Seiss
Jean Sellers
Linda Sensibaugh
Kenton Shank

Craig Shank
Mark Shirky
Marty Shonk
Bobbie Shrock
Bob Shuherk
Jude Shultz
Gary Shumaker

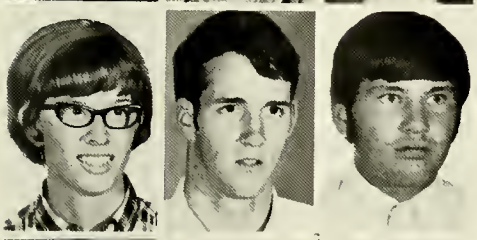

Barbara Skillings
Bob Skillings
Mike Slentz

Richard Smedley
Gary Smelser
Carol Smith

Nancy Smith
Patricia Smith
Wendy Smith

Larita Snyder
Sharon Snyder
Dennis Sollenburger
Kris Sorg
Larry Spalding
Ray Speck

Loretta Stalter
Linda Stanley
Donn Starkey
Burdene Stauffer
Gary Stauffer

Jeannie Stebbins
Timothy Steury
Gail Steward
Beverly Stone
Janet Straesser

Jody Strain
Keith Strauss
Devonna Struben
Jeff Studebaker

Lois Sullivan
Karen Summersett
Susan Swanson
Susan Swartz

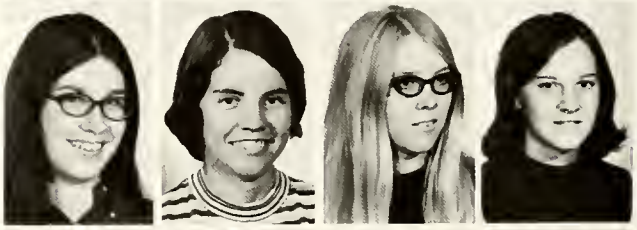

Dan Taylor
Carolyn Thomas
Kathy Thorton
Judy Tidwell
Byron Tinkey

Larry Tobas
Lonnie Tope
Trudy Torrence
Marie Trease
Pat Trickles

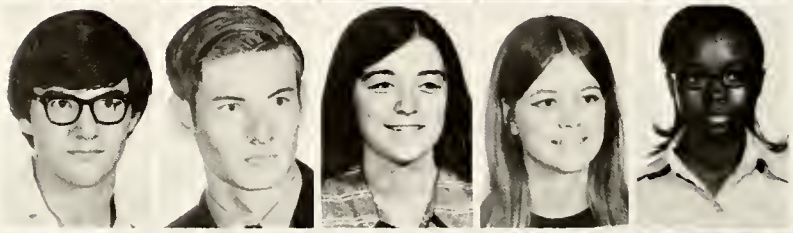

Jim Troyer
Nancy Uhlar
Jeanie Updike
Lynette Utter
Rene Valencourt
Brenda Voohis
Lib Waas

Sherwood Waggy
Aundrea Weldy
Terry Welch
Dee Weik
Diane Weaver
Debby Weaver
Dan Watson

Linda Warren
Dale Warner
Marty Ward
Nancy Walters
Steve Wallace

Nancy Waite
Janet Waird
Steve Wagoner
John Wagoner
Jane Wagoner

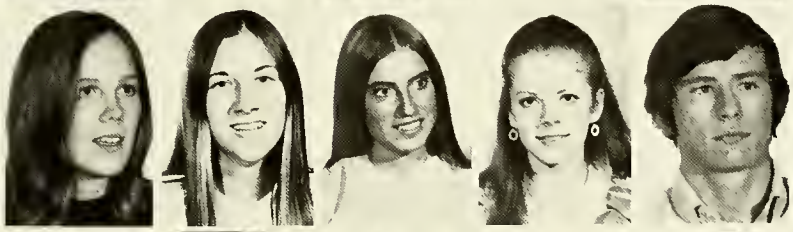

Jan Weygandt
Sue Whittacre
Rhonda Whitten
Wendy Wilcox
Don Wilfong

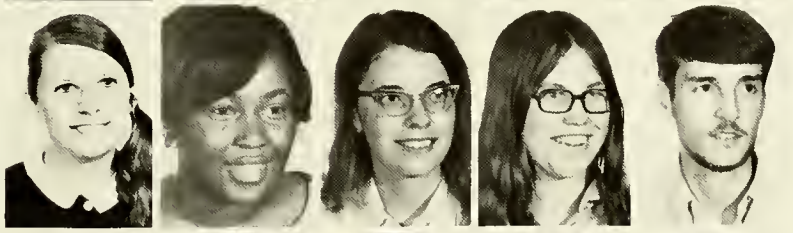

Betsy Wilhelm
Daniese Williams
Janie Willmert
Nancy Willoughby
Doug Wills

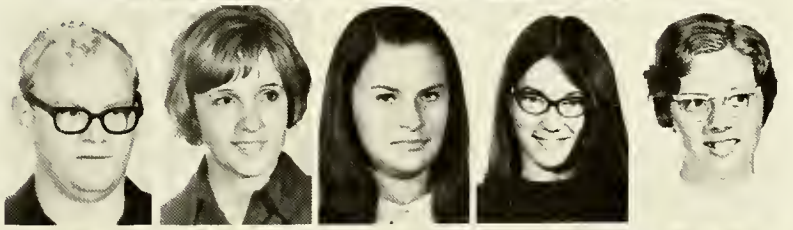

David Winebrenner
Mary Lou Wise
Barb Wolf
Linda Wolf
Chris Woodhouse

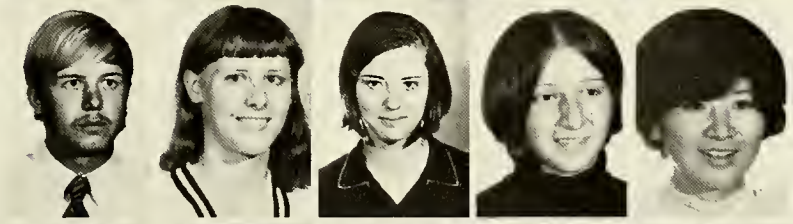

Charlie Wright
Cynthia Wright
Dora Wyatt
Marie Wyse
Kumiko Yamashita

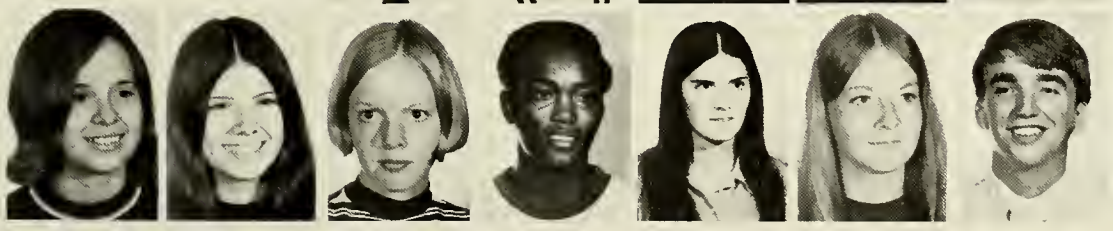

Ruth Yoder
Sharon Yoder
Rosemary Youmans
Harold Young
Sonia Young
Debbie Zerkel
Kent Zimmerman

Faculty Index of Degrees

Faculty of Instruction

Administrative Faculty

BOWMAN, MR. PAUL S., Director of Admissions
B.S., Manchester College; B.D., Bethany Theological Seminary.
FRANTZ, MR. DEAN L., Director of Church Relation
B.A., Manchester College; B.D., Bethany Theological Seminary.
GARBER, MR. JAMES D., Director of Public Relation and Alumni Affairs
B.S., Manchester College; M.B.A., Indiana University.
KING, MR. RUFUS, B., Director of Development
B.A., Bridgewater College; M.S., Virginia Polytechnic Institute; M.A., Columbia University.
MOCK, MR. ROBERT G., Minister to the Students
A.B., Juniata College; B.D., Bethany Theological Seminary; M.A., Ball State University.
NELSON, MR. ROBERT J., Director of Publicity
B.A., LaVerne College; M.A., University of South Dakota.
SHELLHAUS, MR. MARK A., Director of Student Aid and Placement
B.S., Wittenberg College; M.S., Ohio State University.
YEATTER, MR. DAVID B., Treasurer of the College and Business Manager.
B.S.L., Bethany Theological Seminary.

Library Faculty

BOOK, MISS ORPHA, Reference Librarian
B.A., Manchester College; B.S. Library Science, University of Illinois.
LECKRONE, MRS. JOYCE L., Book Selection and Circulation Librarian
B.S., Manchester College; M.A., Indiana University.
SAMPSON, MR. DENNIS A., Cataloging Librarian
B.A., Allegheny College; M.S.L., Western Michigan University.
WILLMERT, MR. J. ALLEN, Librarian
B.A., Manchester College; B.D., United Theo. Seminary; A.M.L.C.; University of Michigan.

ADAMS, MR. GEORGE E., Instructor of Mathematics (on leave of absence)
B.A., Manchester College; M.A., University of Illinois.
ADAMS, MR. JAMES R., Associate Professor of Art and Spanish
B.A., George Washington University; M.F.A., Instituto Allende.
ALLEN, MR. MAX I., Professor of Art, Department Chairman of Art
B.S., Manchester College; B.F.A., School of Art Institute of Chicago; M.F.A., Indiana University.
AUNGST, MR. RONALD L., Associate Professor of Speech
B.S., Ohio University; M.S., Ohio University.

BALDWIN, MRS. A. FERNE, Assistant Professor of History and Sociology
B.S., Manchester College; M.A., Ball State University.
BATZKA, MR. STEPHEN A., Assistant Professor of Art
B.S., Manchester College; M. Ed, Miami University.
BEARD, DR. JAMES M., Assistant Professor of Chemistry
B.A., Manchester College; Ph.D., Standford University.
BEERY, DR. DWIGHT B., Assistant Professor of Physics
B.A., Manchester College; M.S., Indiana University; Ph. D., Michigan State University.
BISHOP, MR. C. JAMES, Assistant Professor of History
B.S., Clarion State College; M.A., Ohio University; M.A., University of Wisconsin.
BITTINGER, MR. RICHARD D., Assistant Professor of History (on faculty exchange-fall)
A.B., McPherson College; M.A., University of Kansas.
BOOK, DR. HOWARD A., Dean of the College; Professor of Education; Chairman of the Division of Practical Arts and Letters
B.A., Asbury College; M.A., University of California; Ph.D., University of Kansas.
BOOK, MRS. MARGARET, Instructor of Home Economics (part-time)
A.B., Manchester College; M.S., Purdue University.
BROWN, DR. KENNETH L., Associate Professor of Religion & Philosophy
B.A., McPherson College; B.D., Bethany Thelogical Seminary; Ph.D., Duke University.
BUZZARD, MR. ROGER J., Associate Professor of Economics, Co-ordinator of Social Science Core
A.B., Huntington College; M.A., Michigan State University.

CALIHAN, MR. DAVID S., Instructor of History and Political Science
B.A., Earlham College; Junis Doctor, Ohio State University; M.A., Ohio State University.
CAMERON, MR. GARY C., Instructor of Economics and Business
B.A., Northwest Missouri State College; M.A., Northwest Missouri State College.
CARLSON, MR. JAMES A., Assistant Professor of Music
B.A., University of Minnesota; M.M., Moorhead State College.
CARUTHERS, MR. ROBERT L., Instructor of French
A.B., University of North Carolina; M.A., Indiana University.
COLBURN, DR. DONALD L., Professor, Department Chairman of Pyschology Department
B.A., Cornell College; B.D., Drew University; Ph.D., Boston University.

DAGETT, MRS. ROWAN K., Assistant Professor of English
B.A., McPherson College; M.A., Ball State University.
DAVIS, MR. SAMUEL M., Assistant Professor of Speech
B.A., Indiana State University; M.A., Indiana State University.
DEAVEL, DR. R. GARY, Associate Professor of Music
B.S., Manchester College; M.M., Sherwood Music School; Ph.D., Eastman School of Music.
DEETER, DR. ALLEN C., Associate Academic Dean of the College, Associate Professor of Religion
B.A., Manchester College; B.D., Bethany Theological Seminary; M.A., Princeton University; Ph.D., Princeton University.
DELL, MR. ROBERT W., Assistant Professor of Religion & Philosophy
A.B., McPerson College; B.D., Bethany Theo. Seminary.

EBERLY, DR. WILLIAM R., Professor of Biology
B.A., Manchester College; M.A., Indiana University; Ph. D., Indiana University.
EILER, DR. DAVID L., Associate Professor of Religion & Philosophy
B.A., Manchester College; B.D., Bethany Theological Seminary; Th.D., Princeton Theological Seminary.
ENOCH, MISS JUNE E., Associate Professor of Education (on sabbatical —spring)
B.S., Indiana University; M.S., Indiana University; Ed. S., Indiana University.
EVANS, DR. T. QUENTIN, Professor of Sociology; Dept. Chairman
B.A., Manchester College; B.D., Bethany Theo. Seminary; M.A., University of Cincinnati; Ph.D., Ohio State University.

FAHS, DR. ELDON E., Assistant to the President, Assistant Professor of Education
B.A., Manchester College; M.S., Northern Illinois University; Ph.D., Michigan State University.
FARRINGER, DR. L. DWIGHT, Professor of Physics; Department Chairman
B.A., Manchester College; B.D., Bethany Theo. Seminary; M.A., Ohio State University; Ph.D., Ohio State University.
FERNANDEZ-CUERVO, DR. OVIDIO, Assistant Professor of Spanish
Dr. in Law, Havana University; A.B., Indiana State University; M.S., Indiana State University.
FLORY, DR. RAYMOND L., Visiting Professor from McPherson College;fall
B.S., McPherson College; M.A., University of Kansas; Ph.D., University of Kansas.
FOREMAN, MR. ROBERT H., Assistant Professor of Mathematics
B.S., Youngstown University; M.S.T., Illinois Institute of Technology.

GAREY, DR. DORIS B., Professor of English
B.A., Mount Holyoke College; M.A., University of Wisconsin; Ph.D., University of Wisconsin.
GARNER, DR. WARREN K., Director of Teacher Education, Associate Professor, Department Chairman of Education Department
B.A., Manchester College; M.S., Indiana University; Ph.D., Claremont Graduate School.
GARVER, MRS. WINIFRED, Lecturer of English
A.B., Drew University; M.A., Drew University.
GILBERT, MR. ARTHUR, Associate Professor of Economics & Business
B.S., Manchester College; M.B.A., Indiana University.
GLADE, DR. HENRY P., (on sabbatical), Department Chairman of Language Department, Professor of German and Russian
B.A., Elizabethtown College; M.A., University of Pennsylvania; Ph.D., University of Pennsylvania.
GRATZ, MR. JAMES L. Associate Professor of Health, Phys. Ed., & Rec.
B.S., Bluffton College; M.S. in P.E., Indiana University; M.S. in Rec., Indiana University.
GRIMES, DR. LEO B., Professor of Education
A.B., Mount Union College; M.A., Ohio State University; Ed.D.,Wayne State University.

HAMMEL, MR. DAL, Lecturer of English (part-time)
B.S., Huntington College; M.A.T., Indiana University.
HARSHBARGER, DR. RICHARD B., Associate Professor of Economics Department Chairman of Business and Economics Department

B.S., Manchester College; M.A., Indiana University; Ph.D., Indiana University.

HARTZELL, MR. THOMAS M., Assistant Professor of English
B.A., Cornell University; M.A., University of Michigan.

HELMAN, DR. A. BLAIR, President of the College, Professor
B.A., McPherson College; M.A., University of Kansas; D.D., McPherson College.

HOFFMAN, DR. PAUL W., Dean of Students, Associate Professor of Psychology
B.S., Manchester College; B.D., Bethany Theo. Seminary; M.A., University of Michigan; Ph. D., Purdue University.

HOLLIS, DR. JAMES R., Assistant Professor English, Humanities Core Co-ordinator
B.A., Manchester College, Ph.D., Drew University.

HOLSINGER, DR. CLYDE W., Professor of Music (on sabbatical—spring), Dept. Chairman of Music Department
B.S., Manchester College; M.M., Northwestern University; Ph.D., Northwestern University.

INGRAHAM, MR. HERBERT M., (on overseas assignment) Associate Professor of English & French
B.A., Syracuse University; S.T.B., Boston University; M.A., Northern Michigan University.

JARRETT, MR. JACK E., Associate Professor of Health, Phys. Ed., and Rec.
B.S., Manchester College; M.A., Ball State University; Directorate in Health and Safety, Indiana University

JOHANSEN, DR. ROBERT C., Assistant Professor of History & Political Science
B.A., Manchester College; M.A., Columbia University; Ph.D., Columbia University.

JOHNSON, MISS DOROTHY W., Associate Professor of Business
B.Ed., Illinois State Normal University; M.A., University of Illinois.

JOHNSON, MRS. ONITA, Assistant Professor of Health, Phys. Ed., and Rec.
B.S., Manchester College; M.S., Saint Francis College.

JONES, MR. ROBERT G., Assistant Professor of Music
B.S., Northern Arizona University; M.M., Wichita State Uni.

KELLER, DR. PAUL W., Professor of Speech, Humanities Division Chairman, Department Chairman of Speech and Drama Dept.
B.A., Manchester College; Ph.M., University of Wisconsin; Ph.D., Northwestern University.

KLINGLER, DR. CHARLES D., Professor of English; Department Chairman of English Dept.
B.A., Manchester College; M.A.T., Indiana University, Ph.D., Indiana University.

KREPS, MR. DAVID P., Instructor of Biology
B.S., Manchester College; M.S., Ohio State University.

LANTER, MR. JAMES J., Assistant Professor of Psychology
B.S., Purdue University; M.A., DePaul University; Ph.D., Catholic University of America.

LUTZ, DR. WILSON B., (on sabbatical), Associate Professor of Chemistry
B.A., Manchester College; Ph.D., Ohio State University.

MARTIN, MR. ROBERT G., Lecturer in Social Work (part-time)
B.A., Manchester College; M.S.W., Indiana University.

McBRIDE, DR. RALPH B., Associate Professor of Mathematics
B.S., Slippery Rock State College; M.E., Indiana University of Pennsylvania; Ph.D., University of Michigan.

McCAULEY, MR. DALE E., Assistant Professor of Mathematics
B.S., Manchester College; M.A.T., Purdue University.

McGOWAN, MRS. JoELYN W., Instructor of Music
B.A., Pfeiffer College; M.M., Indiana University.

McKALIPS, MR. DAVID E., Assistant Professor of Education, Ed.D. candidate
A.B., Bridgewater College; M.Ed., University of Delaware.

MEEK, MR. DONALD E., Associate Professor of Health, Phys. Ed., & Recreation
B.A., Ottawa University; M. Ed., Missouri University.

MILLER, DR. EDWARD, Associate Professor of Chemistry
B.A., Manchester College; Ph.D., Cornell University.

MILLER, MRS. MARTHA, Lecturer in Home Economics (part-time)
B.S., Manchester College; M.S., Cornell University.

MOORE, MISS FANNIE B., Lecturer of Sociology (part-time)
B.S., Alabama State College; M.S., Indiana University.

NEUHOUSER, DR. DAVID C., Associate Professor of Mathematics Department Chairman of Math Department
B.S., Manchester College; M.S., University of Illinois; Ph.D., Florida State University.

NISWANDER, DR. R. EMERSON, Professor of Biology, Department Chairman of Biology Department
B.A., Bluffton College; M.S., Ohio State University; Ph.D., Ohio State University.

ORPURT, DR. PHILLIP A., Professor of Biology
B.A., Manchester College; M.S., University of Wisconsin; Ph.D., University of Wisconsin.

PAINE, MR. ROBERT H., Registrar, Associate Professor of History
A.B., Wheaton College; M.A., University of Pennsylvania.

PARKER, MR. PHILIP J., Associate Professor of Education
B.S., Manchester College; M.S., Indiana University.

PHILLIPS, MR. WILLIAM B., Assistant Professor of Health, Phys. Ed., and Recreation, Director of the College Union
A.B., Earlham College; M.Ed., Pennsylvania State University.

PLANER, DR. JOHN H., Instructor of Music
A.B., Knox College; M.A., University of Michigan; Ph.D., University of Michigan.

RAY, MR. PAUL S., Instructor of Biology
B.A., Coe College; M.A., University of South Dakota.

REGENBOGEN, MR. K. HEINZ Assistant Professor of German Acting Department; Chairman of Modern Languages Department
Diploma, Wirtschaftsoberschule, Kassel, Germany; M.A., Michigan State University.

RIEMAN, DR. T. WAYNE, Professor of Religion & Philosophy, Department Chairman of Religion and Philosophy
B.S., Juniata College; M.Ed., Pennsylvania State University; B.D., Bethany Theo. Seminary; Ph.D., Northwestern University.

ROBISON, DR. RICHARD W., Assistant Professor of Education
B.A., La Verne College; M.A.T., Michigan State University; Ed.D., Michigan State University.

ROLAND, MR. P. THOMAS, Assistant Professor of Speech and Drama
B.S., Northwestern University; M.A., Bowling Green University.

ROWE, MR. JAMES E., Assistant Professor of Mathematics
B.S., Manchester College; M.S., University of Illinois.

RUSHBY, MR. WILLIAM F., Assistant Professor of Sociology
A.B., State University of New York at Albany; M.A., Michigan State University.

SANGER, MISS LOLA V., Associate Professor of Business
B.A., Bridgewater College; M.B.A., University of Pennsylvania.

SPEICHER, MRS. GENITA, Associate Professor of Music, Piano & Organ
B.M., Chicago Musical College; M.M., Chicago Conservatory.

STECH, MISS OPAL D., Associate Professor of Home Economics, Department Chairman of Home Economics Department
B.S., Purdue University; M.A., Teachers College, Columbia University.

STEINBAUGH, MR. VERNON H., Associate Professor of Music
B.M., Sherwood Music School; B.A., University of Dayton, M.M., Northwestern University.

SULLIVAN, MISS JUDITH E., Instructor of Speech and Drama
B.A., Bennett College; M.S., Oregon College of Education.

TORGESON, MISS HAZEL M., Associate Professor of Education
B.S., Kansas State College; M.S., Kansas State College; Ed.S., Kansas University.

TRIBOLET, DR. JEAN ANN, Dean of Women, Assistant Professor of Education and Psychology
B.S., Manchester College; M.A., University of Colorado; Ph.D., Purdue University.

TROUST, DR. JAMES C., Assistant Professor of History
A.B., University of Buffalo,; B.D., Princeton Theological Seminary; D. Phil., Oxford University.

TULLY, MR. ROBERT C., Dean of Men, Instructor of Mathematics
B.S., Manchester College; M.S., Indiana University.

WAAS, DR. DAVID A., Professor of History, Department Chairman; Chairman of the Division of Social Sciences
B.A., Manchester College; M.A., University of Illinois; Ph.D., University of Illinois.

WEIMER, DR. HARRY R., Natural Science Division Chairman, Department Chairman of Chemistry Department, Science Core Co-ordinator
B.A., Manchester College; M.Sc. Ohio State University; Ph.D., Ohio State University.

WEIRICK, MISS BEDELIA B., Assistant Professor of Health, Phys. Ed., and Rec.
B.S., Wheaton College; M.S., Indiana University.

WELLER, MR. STANELY R., Instructor of Chemistry
B.S., Manchester College.

WOLE, MR. CLAUDE E., Associate Professor, Department Chairman of Health, Physical Educetion and Recreation Department
B.A., Manchester College; B.D., Bethany Theo. Seminary; M.A., Indiana University.

ZIMMERMAN, DR. GARY A., Assistant Professor of Psychology
B.S., Manchester College; M.S., Purdue University; Ph.D., Purdue University.

PART-TIME COACH

HARRIS, MR. RICHARD K. Jr. Varsity Basketball
B.S., Manchester College.

Student Index

ABE, LE ROY JAMES, JR, Box 143, Chardon, Oh, 44024, 115,184.
ADAMS, GWENETH DREYER, Melody Lane, Ft. Wayne, In, 46804, 201.
AEMISEGER, LESLIE ANN, 2469 Auburn Rd, Utica, Mi, 48087, 124,184.
AHLFELD, KEN EUGENE, R. 1, Wabash, In, 46992, 100,168.
AHLFELD, KRAIG ALAN, R. 1, Wabash, In, 46992, 82,83,192.
AIRGOOD, DONNA JOAN, R. 3, N. Manchester, In, 46962, 168.
AIRGOOD, DORIS FERN, 355 Ferry St, Wabash, In, 46992, 168.
ALBRIGHT, CAROLYN YOUNG, 715½ Wayne St, N. Manchester, In, 46962, 184.
ALBRIGHT, FRITZ LEE, Box 31, Corunna, In, 46730, 192.
ALBRIGHT, JAMES DAVID, 715½ Wayne St, N. Manchester, In, 46962, 168.
ALEXANDER, ROBERT LEE, 810 S. Buffalo, Warsaw, In, 46580.
ALLEN, LINDA LOU, 518 N. Washington, Delphi, In, 46923, 201.
ALLEN, PHILLIP DREW, 607 Miami, N. Manchester, In, 46962.
ALLEN, SUSAN ARMECIA, 6378 Delores Blvd, Brookpark, Oh, 44142, 115.
AMISS, STEPHEN KARL, R. 1, N. Manchester, In, 46962.
AMSTUTZ, ALAN EUGENE, 537 S. Main St, Bluffton, Oh, 45817, 89,184.
ANDERSON, SONNA MARIE, 8620 Encanto Way, Ft. Wayne, In, 46805, 201.
ANDERSON, LARRY EDWARD, 8620 Encanto Way Ft. Wayne, In, 46805, 201.
ANDERSON, RUSSELL CARL, 117 Jefferson St, N. Attleboro, Ma, 02760, 89,130,192.
ANDERSON, RALPH ROBERT, 413 N. Main, Monticello, In, 47960, 116,192.
ANGLIN, ALLYSON ANN, R. 1, Milford, In, 46542, 168.
APLIN, KIRK EDGAR, 218 S. Lee St, Garrett, In, 46738, 128,141,168.
APPLE, DONALD LEE, 2502 Clayton Rd, Piqua, Oh, 45356, 106,168.
ARNETT, GREGORY, R. 2, Claypool, In, 46510, 192.
ARNETT, KENTON LEE, R. 1, Laura, Oh, 45337, 79,89,135,192.
ARNETT, RON CHARLES, 1020 Somersett, Ft. Wayne, In, 46805, 201.
ARNOLD, GARY LEE, 1919 Frances Av, Elkhart, In, 46514, 103,184.
ARNOLD, PHILIP ARTHUR, 2626 Niagara St, Cincinnati, Oh, 45232, 184.
ARRICK RENA KEY, R. 5, Wabash, In, 46992, 168.
ARY, JOHN LESLIE, 506 S. High St, Arcanum, Oh, 45304, 168.
ASCHLEMAN, STEVEN JAY, 830 W. Maple, Waterloo, In, 46793, 192.
ATKINSON, BRENDA BETH, R. 1, Fowler, In, 47944, 120,192.
ATKINSON, JOHN WILLIAM, R. 2, Milford, In, 46542, 139.
AULT, DOUGLAS LEE, R. 2, Claypool, In, 46510, 168.
AVANT, MARK ALLEN, 3438 E. Fifth St, Cayton, Oh, 45403, 110,118,120,122, 201.
BAHN, SUSAN ELIZABETH, Box 382, Milford, In, 46542, 133,201.
BAKER, BEVERLY SUE, R. 1, Rochester, In, 46975, 135,201.
BAKER, DAVID GENE, 1703 W. Third St, Dixon, Il, 61021, 98,168.
BAKER, DORIS JEAN, R. 2, Arcanum, Oh, 45304, 97,126,184.
BAKER, JACK DWIGHT, 5731 Lois Lane, Ft. Wayne, In, 46804, 201.
BAKER, KAY LYNETTE, R. 1, Genda, Oh, 43430, 129,201.
BALDWIN, LOIS, NADINE, 508 E. Miami, N. Manchester, In, 46962, 97.
BALL, DAVID KEITH, R. 6, Huntington, In, 46750, 201.
BALLINGER, KENNETH LEON, R. 6, Marion, In, 46952, 82,85,132,141,192.
BAME, MARVIN LAWRENCE, R. 1, Arlington, Oh, 45814, 130,131,168.
BANE, HELEN LOUELLA, R. 1, Hollansburg, Oh, 45332, 138,184.
BANNISTER, MICHAEL, R. 4, Cedar Lake, In, 46303, 114,184.
BARBER, CHARLES MICHAEL, R. 3, Monticello, In, 47960, 135,192.
BARLOW, ROBERT JOHN, Box 19, N. Manchester, In, 46962, 67,184.
BARNES, CYNTHIA VAUGHN, Elizabeth, In, 47117, 69.
BARNHART, PAMELA KAY, R. 1, Goshen, In, 46526, 120,201.
BARR, CAROL SUE, 6829 Chaucer Ct, Indianapolis, In, 46220, 122,123,201.
BARRETT, ALLEN JOE, R. 1, Warsaw, In, 46580, 84,119,201.
BARRETT, BILLIE LOW, 232 Baum St, Avilla, In, 46710, 133,201.
BASEHORE, BARBARA ANN, 14280 Superior Rd, Cleveland Hgts, Oh, 44118, 116,118,169.
BAUMGARDNER, BRADLEY L, 1802 Fox Farm Rd, Warsaw, In, 46580, 67, 132,192.
BAYER, JANICE LYNN, 580 Kevington Ct, Sacramento, Ca, 95825.
BEALL, JOY DIANE, R. 1, Converse, In, 46919, 169.
BEARD, JANET LEE, R. 2, Frankfort, In, 46041, 125,201.
BEATTY, KAREN JO, 1231 Nurrman Ave, Ft. Wayne, In, 46807, 192.
BECHTEL, BARBARA ANNE, 206 Hance Ave, Linthicum Hghts, Md, 21090, 119,192.
BECHTELHEIMER, DENNIS K, 2311 Maplewood Rd, Ft. Wayne, In, 46809, 106,107,184.
BECHTOLD, KRISTINE, 309 W. Popular St, S. Whitley, In, 46787, 110,192.
BECHTOLD, MIRIAM RACHEL, R. 3, N. Manchester, In, 46962, 126,169.
BECK, MARK ALAN, R. 8, Huntington, In, 46750, 120,122,201.
BECKER, DON RAY, R. 2, Argos, In, 46501, 184.
BECKER, PEGGY SUE, R. 2, Argos, In, 46501, 201.
BEEBE, EVAN VINTON, 7114 Schwartz Rd, Ft. Wayne, In, 46805.
BEERY, DELBERT ARLAN, R. 1, N. Manchester, In, 46962.
BECHTEL, VAUGHN ALLEN, R. 9, Huntington, In, 46750.
BEHNY, STEVEN LYNN, R. 1, Silver Lake, In, 46982, 79,192.
BEIGH, BENNY LEROY, R. 2, Goose Lake, Warsaw, In, 46580, 169.
BEIGH, ROYCE JAY, R. 2, Claypool, In, 46510, 201.
BELL, PEGGY ANN, 7021 Monroeville Rd, Hoagland, In, 46745, 72,192.
BENALCAZAR, VICTOR HUGO, 2402 Woodstock Rd, Columbus, Oh, 43221, 79,84,136.
BENDER, RICHARD WILLIAM, R. 2, Auburn, In, 46706, 76,77,132,202.
BENDSEN, CHARLES NIEL, 705 S.W. Fifth St, Richmond, In, 47374, 128, 184.
BENEDICT, KAREN FRANCES, Round Lake Rd, Vermontville, Mi, 49096, 192.
BERKEY, EVAN LEWIS, 3004 Crescent Ave, Logansport, In, 46947, 176,202.
BERKEBILE, JOHN STEPHEN, 33 Lakeview Drive, Grafton, Oh, 44044, 169.
BERKEY, RANDALL IRVIN, R. 1, Windber, Pa, 15963, 202
BERKES, SUE ELLEN STANGL, R. 2, Albion, In, 46701, 202.
BERNHARD, HOWARD JESSE, 115 Park Ave, Gettysburg, Oh, 45328, 193.
BESECKER, DEBORA JEAN, R. 1, Laura, Oh, 45337.
BEVER, MICHAEL GENE, R. 1, N. Manchester, In, 46962, 202.
BILTZ, LINDA SUE, R. 1, Warsaw, In, 46580, 202.
BINKLEY, PAMELA JEAN, 1308 13th Ave, Sterling, Il, 61081, 193.
BISHOP, JEAN VAN UNEN, 611 College Ave, N. Manchester, In, 46962.
BISHOP, SUZY JAY, R. 2, N. Manchester, In, 46962.
BITTINGER, MILDRED RUTH, R. 1, Bridgewater, Va, 22812, 202.
BLACKWELL, BRENDA DICE, 409 N. 3rd Apt. 5, Tipp City, Oh, 00016.
BLACKBURN, GWENDOLYN, R. 4, Peebles, Oh, 45660, 184.
BLACK, PATRICIA LOUISE, 600 N. 5th, Oxford, In, 47971, 202.
BLACK, RUTH ANNE, 600 N. Fifth St, Oxford, In, 47971, 115,184.
BLAKE, TIMOTHY EDMUND, 713½ N. Wayne, N. Manchester, In, 46962, 130,184.
BLANCHARD, CHERYL JEAN, R. 1, Larwill, In, 46764, 140,193.
BLANTON, WANDA JANE, 1029 Rosewood Drive, Peru, In, 46970, 185.
BLEVINS, DARLA JOY, 150 Fourth Ave, Springfield, Oh, 45505, 137,202.
BLICKENSTAFF, JONATHON C, R. 1, Bradford, Oh, 45308, 202.
BLOCHER, JOSEPHINE HOUS, 402 S. Half, N. Manchester, In, 46962, 169.
BOLDUC, JOHN MICHAEL, 12622 Richard, Palos Heights, Il, 60463.
BOLERJACK, DANIEL J, 316 Rue Flambeau Apt. 409, S. Bend, In, 46615, 139.
BOLINGER, CHERYL DIANNE, R. 4, N. Manchester, In, 46962.
BOLLINGER, GLENN ROBT, 608, E. 9th, N. Manchester, In, 46962, 67,169.
BOLLINGER, JANIS DOUGH, 608 E. 9th, N. Manchester, In, 46962, 134, 169.
BOLLINGER, RICHARD LEON, Box 245, Russiaville, In, 46979, 193.
BONNEAU, MICHELE IRENE, 7444 Magoun Ave, Hammond, In, 46324, 202.
BOOCHER, WALLACE RICHARD, 15195, Cleveland Rd, Granger, In, 46530, 67,132,185.
BOOZ, LAURENCE CHAS, 1304 Topper, St, York, Pa, 17402, 108,109,185.
BORCH, MARY ANN, 422 N. Worth Ave, Elgin, Il, 60120, 202.
BORG, JOY NELL, R. 3, Knox, In, 46534, 202.
BOSLER, ANN MARIE, 3803 Shoaff Rd, Huntertown, In, 46748, 193.
BOWMAN, DAVID RAY, Box 183, New Paris, In, 46553, 120,139,185.
BOWMAN, GARY CLIFFORD, 200 Crosswell Ave, Brookville, Oh, 45309, 120,121.
BOWMAN, KATHRYN SUSANNE, Box 383, Germantown, Oh, 45327, 169.

BOWMAN, NED LEE, R. 2, N. Manchester, In, 46962, 193.
BOWMAN, ROBERT CARL, Box 183, New Paris In, 46553, 120,121,122,129, 202.
BOWNE, PAMELA SUE, 3410 S. Park Rd, Kokomo, In, 46901, 185.
BOWNE, STEPHEN CLAUDE, 3410 S. Park Rd, Kokomo, In, 46901, 202.
BOWSER, JANE CAROL, 213 N. Marshall St, Bremen, In, 46506, 185.
BOWSER, LINDA MARLENE, 213 N. Marshall St, Bremen, In, 46506, 97, 170.
BOYD, HILDA IRENE, R. 2, Germantown, Oh, 45327, 170.
BOYD, RICHARD G, Box 116, Sidney, In, 40566, 185.
BOYER, DANIEL DEAN, 205 N. Harris, Bourbon, In, 46504, 170.
BOYER, JACQUE ELLEN, R. 2, LaGrange, In, 46761, 96,133,185.
BOYER, REX ALAN, 409 N. Main, Tipton, In, 46072, 202.
BOYLE, JOHN FRANCIS, Box 113, Pierceton, In, 46562, 170.
BRAND, JOAN M, 201 President St, Dunedin, Fl, 33528.
BRAND, ORLIE F, 3225 Wells St, Ft. Wayne, In, 46808, 193.
BREEDLOVE, CONNIE SUE, 2911 East 5th St, Anderson, In, 46012, 126,202.
BREWER, DEAN FRANKLIN, R. 2, Bradford, Oh, 45308, 202.
BREWER, JANICE SUE, R. 1 Box 137, Union City, Oh, 47390, 185.
BREWER, MELVA ANN, R. 2, Union City, In, 47390, 202.
BREWER, PATRICIA SUE, R. 2, Bradford, Oh, 45308, 122,129,170.
BREWER, PHILIP EDWIN, R. 1, Union City, In, 47390, 131.
BRICKER, BARBARA ELLEN, 15615 Judson Dr, Cleveland, Oh, 44128, 106,170.
BRICKER, JANE ELLEN, R. 1, Amboy, In, 46911, 202.
BRIGHT, CHERYL LYNN, 511½ College Ave, N. Manchester, In, 46962, 134, 170.
BRIGHTBILL, JANET MARIE, 703 E. Sixth St, N. Manchester, In, 46962.
BRIGHT, JANET ANN, R. 1, Greenville, Oh, 45331, 119,202.
BRIGHT, JOAN RUTH, R. 3, Rochester, In, 46975.
BRINEY, JERRY AUGUSTUS, Orchard Lane, Monticello, In, 47960, 130,193.
BRINKMAN, GARY ALLEN, 3117 Cragmoor, Toledo, Oh, 43614, 170.
BRINKMEIER, NEIL DOUGLAS, 610 N. Walnut, N. Manchester, In, 46962, 67,193.
BRINLEY, WILLIAM CHARLES, 2119 Portage Ave, South Bend, In, 46616, 202.
BRITTAIN, SCOTT ROLAND, 19165 Dresden Dr, South Bend, In, 46637, 103,202.
BRODRICK, DEBORA JANE, 2159 Wilshire Drive, Frankfort, In, 46041, 170.
BROUWER, WANDA DIANE, R. 2, Monroeville, In, 46773, 138,185.
BROWER, ANITA ANN, R. 4, Eaton, Oh, 45320, 96,97,132,193.
BROWN, BLAIR ALAN, R. 4, Decatur, In, 46733, 170.
BROWN, BRIAN EARL, 55521 Elder Rd, Mishawaka, In, 46544.
BROWN, LINDA DIANE, Box 465, Converse, In, 46919.
BROWN, PATRICIA JEAN, 231 S. 15th St, Richmond, In, 47374, 193.
BROWNING, PAUL DAVID, Box 300, Muncie, In, 47302, 67,202.
BBRUBAKER, BEVERLY ANN, Box 21, Gratis, Oh, 45330, 96,97,133,185.
BRUCH, MARY LOUISE, R. 1, S. Whitley, In, 46787, 202.
BRUSS, PAMELA SUE, 669 E. Market St, Huntington, In, 46750.
BRYAN, JAMES MILLARD, R. 2, Blacks Lndg, Leesburg, In, 46538.
BUCHANAN, KAY ANNETTE, 220 Meisner, Elkhart, In, 46514, 116,202.
BUCHANAN, TERRY MICHAEL, 4916 Copeland Ave, Dayton, Oh, 45406, 67,132,202.
BUCHER, BARRY KEITH, 524 Cora Place, Hartville, Oh, 44632, 92,119, 185.
BUCHER, BRENT DUANE, 524 Cora Place, Hartville, Oh, 44632, 84,202.
BUCHER, MARILYN ROSELLA, 322 Strathmore Rd, Lansing, Mi, 48910, 170.
BUCHER, ROBERT W, 322 Strathmore Rd, Lansing, Mi, 48910, 185.
BUCHMEIER, RONALD WAYNE, R. 3, Kendallville, In, 46755, 202.
BUCHOLTZ, DENNIS LEE, R. 2, Arcanum, Oh, 45304, 193.
BUCK, RICHARD THOMAS, 2724 S. Twyckenham, South Bend, In, 46614, 202.
BULL, DARLENE DOROTHY, 143 Grand

Ave, Laporte, In, 46350, 126,193.
BULLOCK, CHERYL RENE, 34 George, Peru, In, 46970, 202.
BULLOCK, FREDDIE AUTHER, 1320 Maumee, Ft. Wayne, In, 46803, 67,70, 71,86,87,89,98,132,136,193.
BUNISH, STEPHANIE LYNN, 1411 Wabash Rd, Marion, In, 46952, 118,120, 122,202.
BURCH, EILEEN VANITA, R. 1, Hudson, In, 46747, 119,126,133,202.
BURCH, NANCY SUE, 820 Wharton Dr, Marion, In, 46952, 185.
BURDEN, RICHARD IRVEN JR, R. 3, Greenville, Oh, 45331, 116,193.
BURGE, SANDRA KAY, R. 8 Decatur, Il, 62522, 119,202.
BURKETT, BARBARA ELAINE, R. 3, Kewanna, In, 46939, 185.
BURKETT, TOMMY J, R. 1, Akron, In, 46910, 202.
BURNAU, DONOVAN J, 1832 Cambridge Dr, Warsaw, In, 46580, 193.
BURT, MARIANNE, 3840 E. 10th St, Bloomington, In, 47403, 170.
BURWELL, SUSANNE LEE, R. 6, Rochester, In, 46975, 118,119,120,202.
BUSHONG, SHARON M, R. 1, Cromwell, In, 46732, 132,133,185.
BUSSE, FRED MICHAEL, 1833 Portage Ave, So Bend, In, 46616, 116,137,193.
BUTLER, DANIEL DWIGHT, 9547 Crosley, Detroit, Mi, 48239, 67,92,193.
BUTLER, KATHLEEN CAREY, 1107 N. Sycamore, N. Manchester, In, 46962, 185.
BUTTERBAUGH, ANDREW K, R. 2, N. Manchester, In, 46962, 82,85,124, 185.
BWALA, HYEDIMA GARGA, Marama, Waka P O Biu Via, Yula, Nigeria, 79, 130,170.
BYER, BRADLEY ALAN, 1002 Mary Ave, Dixon, Il, 61021, 116124,170.
BYERLY, BETH ELIN, 303 S. Wood St, Fostoria, Oh, 44830, 115,140,193.
CABINESS, RUTH ANN, R. 2, Logansport, In, 46947, 193.
CALLAWAY, ROBERT KENNETH, 3620 S. Franklin, Michigan City, In, 46360.
CALLEN, PAULA RAE, 225 S. Golding St, Greentown, In, 46936, 202.
CAMPBELL, MICHAEL DONALD, R. 3, Warsaw, In, 46580, 135,185.
CAMPBELL, ROGER MICHAEL, 501½ N. Sycamore St, N. Manchester, In, 46962, 170.
CAMPBELL, STEVEN VERNON, R. 3, Warsaw, In, 46580, 67,132,193.
CANARECCI, LAURA JANE, 416 N. Byrkit St, Mishawaka, In, 46544, 202.
CANTRELL, JOHN PHILIP, 5908 Verdi Dr, Dayton, Oh, 45449, 104,105,185.
CARLISLE, MARY BETH, 18810 Berkshire Dr, S. Bend, In, 46614, 185.
CARMICHAEL, SANDI ANN, R. 1, Mooreland, In, 47360, 193,202.
CARNAHAN, MADELINE KAY, 508 Shafer Dr, Monticello, In, 47960, 185.
CARPENTER, DAWN LYNNE, R. 1, Macy, In, 46951, 134,202.
CARPENTER, ROBERT JAY, R. 1, Millersburg, In, 46543, 124,185.
CARPENTER, RANDALL LEE, R. 1, Millersburg, In, 46543, 106,202.
CARPENTER, VINOD (TOM), R. 1, Garrett, Ind, 46755, 76,77,139,185.
CARR, BARBARA ANN, R. 3, Angola, In, 46703, 120,202.
CARR, HERBERT HOOVER JR, 1401 S. Anthony, Ft. Wayne, In, 46803, 136.
CARR, RICHARD ALLEN, 315 W. 17th, Auburn, In, 46706, 141,193.
CART, THOMAS JOHN, R. 1, Lagrange, In, 46761, 193.
CARTER, DAVID LEE, 610 E. 7th St, N. Manchester, In, 46962, 170.
CARUTHERS, RONALD, 1112 Johnson St, Gary, In, 46407, 136,203.
CARVER, PAUL EDWIN II, R. 1, Galveston, In, 46932, 203.
CASEY, RAYMOND JAY JR, 325 N. Third, Decatur, In, 46733, 67,106,108, 109,203.
CASSELL, BRENDA ELIZABETH, R. 1, Laura, Oh, 45337, 137,203.
CASSELL, EDWIN RAY, 138 Stillwater St, W. Milton, Oh, 45383, 98,124,170.
CASSELL, PATRICIA SUE, 138 Stillwater St, W. Milton, Oh, 45383.
CASSELL, SUE ANN, Box 135, Laura, Oh, 45337, 127,137,185.
CASSITY, JESSE DWIGHT, R. 1, Hollansburg, Oh, 45332, 110,116,193.
CAUDILL, STEVEN WAYNE, R. 2, Claypool, In, 46510, 124,185.
CHAMBERLAIN, MONA RAE, R. 2, Morocco, In, 47963, 140,193.
CHAPPELL, SALLY KAY, 1522 Dogwood Dr, Elkhart, In, 46514, 193.
CHASTAIN, PAMELA TOMLINS, 302 College Ave, N. Manchester, In, 46962, 127,134,171.
CHATHAM, JUDITH ANN, Society of Brothers, Farmington, Pa, 15437.
CHAUDOIN, THOMAS RAY, R. 2, Angola, In, 46703, 171.
CHEH, VICKIE LENORE, R. 2, Germantown, Oh, 45327, 138,193.
CHENAULT, MYRON MAURICE, 1106 Crosshall St, Richmond, In, 47374, 98,136,171.
CHENEY, ETHEL ELIZABETH, R. 2, Ada, Oh, 45810, 185.
CHILDS, CARL LOUIS JR, 6213 Travis Blvd, Tampa, Fl, 33610, 193.
CHUPP, LANA KAY, 758 W. Centennial, Nappanee, In, 46550.
CLAEYS, PAMELA ANN, 415 Pulaski, S. Bend, In, 46619, 119,203.
CLARK, DANIEL LLOYD, 22030 Riley Rd, Lakeville, In, 46536, 124,203.
CLARK, FREDA KATHERINE, Box 366, Conover, Oh, 45317, 120,122,171.
CLARK, JAMES LARRY, 1210 N. Wayne, N. Manchester, In, 46962.
CLARK, RONALD LOGAN, 704 S. Westwood, Toledo, Oh, 43609, 193.
CLARK, SUSAN MAE, R. 2, Rochester, In, 46975, 106,107,118,203.
CLEVELAND, SANDRA LYNN, 1058 E. Walnut St, Nappanee, In, 46550, 135, 203.
CLIFTON, MICHAEL CHARLES, Box 78, Lapaz, In, 46537, 124,125,171.
CLOUSE, DENNIS SPENCER, R. 2, Albion, In, 46701, 119,193.
CLOYD, CHERYL ANNE, R. 3, N. Manchester, In, 46962, 120.
CLOYD, LINDA JEAN, Box 21, Hollansburg, Oh, 45332, 140,193.
COBLENTZ, RONNIE DEAN, 415 W. Third St, Greenville, Oh, 45331, 193.
COCKBURN, ROBERT CLIF, 76 Logan Blvd, Altoona, Pa, 16602, 171.
COFFING, TWILA JUNE, R. 3, Peru, In, 46970, 127,129,185.
COIL, JANE LOUISE, 801 Dye Rd, Kokomo, In, 46901, 106,193.
COLE, KENNETH DAVID, 115 Second St, Highspire, Pa, 17034, 106,107, 110,113,114,193.
COLE, SANDRA JEAN, R. 1, Auburn, In, 46706, 203.
COLLINS, BEVERLY MARLENE, Box 72, Silver Lake, In, 46982, 171.
COLLINS, DAVID EDWARD, Box 205, Macy, In, 46951, 127,129,185.
COLLINS, ESTEL, Box 72, Silver Lake, In, 46982, 171.
COMBS, JACQUELINE MARIE, 6770 Garber Rd, Dayton, Oh, 45415, 112, 119,127,140,193.
CONING, MARK ALLEN, 39 Gloria Ave, New Lebanon, Oh, 45345, 193.
CONLEY, HAROLD JAMES, Box 142, Stroh, In, 46789, 92,132,171.
COOK, CURTIS DAVID, 537 Riley Rd, New Castle, In, 47362, 111,171.
COOK, DONALD EDWARD, 321 Walnut, Argos, In, 46501, 122.
COOK, DELENE CAROLYN, 303 Morrison St, Laporte, In, 46350, 171.
COOK, JOHN ALVIN, R. 1, Englewood, Oh, 45322, 203.
COON, SHARLA KAY, R. 3, Veedersburg, In, 47987, 96,132,133,140.
COPELAND, BRUCE EUGENE, R. 1, Nappanee, In, 46550, 139,171.
COPPESS, KATHLEEN JO, 16218 Riverside Dr, Livonia, Mi, 48154, 115,138, 185.
CORDES, PEGGY LEA, R. 1, Roann, In, 46974, 126,193.
CORSO, TERRY JAMES, 814 16th St, Logansport, In, 46947, 67,71,193.
CRAIG, CARMEN LUISA, 505 Oxford, Wabash, In, 46992.
CRAIG, MARY JANE, R. 2, Royal Center, In, 46978.
CRAIN, RUTH NOEL, 5902 Ipswich Rd, Bethesda, Md, 20014, 185.
CRAUDER, MAE CAROLINE, R. 2, Bourbon, In, 46504, 106,203.
CRAWFORD, GARY LEE, R. 1, New Madison, Oh, 45346, 171.
CRICKMORE, MARSHA ANN, 7829 Kinnerk Rd, Ft. Wayne, In, 46807, 171.
CRILL, ANITA LOUSIE, 350 Lemon St, Elizabethtown, Pa, 17022.
CRILL, JAY EDWARD, 350 Lemon St, Elizabethtown, Pa, 17022.
CRILL, LINDA SUE, 350 Lemon St, Elizabethtown, Pa. 17022.
CRIM, CHARLENE STROUD, 611 First St, Laporte, In, 46350.
CRIPE, REBECCA ANN, R. 2, Claypool, In, 46510, 171.
CRIST, REBECCA KAY, 205 Elmer Ave, Ft. Wayne, In, 46808, 203.
CROWTHER, DONNA JEAN, 211 W. Lafayette, Lagrange, In, 46761, 112, 140,193.
CROWTHER, ROBERT LEWIS, 211 W. Lafayette, Lagrange, In, 46761, 130, 171.
CULLEY, ALAN RICHARD, 1004 N. Wayne, N. Manchester, In, 46962, 171.
CULLEY, JUDITH HELSTERN, 1004 Wayne Ave, N. Manchester, In, 46962, 116,118,171.
CULP, JEFFREY HOWE, 620 W. Hawthorne, Zionsville, In, 46088, 171.
CUSTIS, JERRY WAYNE, R. 5, Greencastle, In, 46135, 84,203.
CUTLER, CONRADT CORBIN, 355 W. Third St, Peru, In, 46970.
DAILEY, STEVEN LARRY, 508 Mill St, N. Manchester, In, 46962.
DALE, LINDA JANE, R. 1, N. Manchester, In, 46962, 172.
DALRYMPLE, JANET SUE, 848 Salamonie Ave, Huntington, In, 46750, 96,132,185.
DANIEL, THOMAS BRIAN, 1520 Harreld Rd, Marion, In, 46952, 67,132, 185.
DARNSTAEDT, JAN LYNN, 311 S. Main, Monticello, In, 47960, 97,133,203.
DAUBENSPECK, CONNIE JO, Box 69, Rushville, In, 46173, 194.
DAVIS, CONNIE ALICE, Box 305, Lot 28, N. Manchester, In, 46962, 118, 120.
DAVIS, NINA LOUISE, R. 2, Royal Center, In, 46978, 97,133,203
DAVIS, SAMUEL CLAYTON, 4656 Hills

& Dales Rd, N.W. Canton, Oh, 44708, 185.
DAVIS, STANLEY EUGENE, Box 305, Lot 28, N. Manchester, In, 46962.
DAVISSON, DEBORAH LYNN, 319 Carter St, Union City, In, 47390, 203.
DAWALD, BEVERLY JANE, R. 3, N. Manchester, In, 46962, 172.
DAY, KENT OWEN, R. 4, Huntington, In, 46750, 103,141,172.
DEAN, DENISE JO, 8707 Troy Rd, New Carlisle, Oh, 45344, 203.
DEATON, JOHN NELSON, R. 2, Claypool, In, 46510, 124,137,172.
DECAMILLO, BARBARA JO, 1516 Bower, Elkhart, In, 46514, 194.
DECAMP, JAMES EDWARD, R. 3, Albion, In, 46701, 172.
DECOURSEY, THOMAS ERIC, 1223 E. Euclid, McPherson, Ks, 67460, 98.
DEETZ, RANDALL JOHN, R. 2, Waterloo, In, 46793, 194.
DEFUSCO, EDMUND PAUL, Box 441, Howell, NJ, 07727, 203.
DELAGRANGE, NANCY, R. 1, Woodburn, In, 46797, 203.
DELAY, THOMAS, 344 N. Graham, Indianapolis, In, 46219, 203.
DENLINGER, NICHOLAS, 7845 So. Co. Rd, Tipp City, Oh, 45371, 203.
DENNISTON, MARLYS, R. 3, Union City, In, 47390, 203.
DEPUE, JUDY, 304 College, N. Manchester, In, 46962, 134,185.
DEPUE, STEPHEN, 304 College, N. Manchester, In, 46962, 79,124,172.
DETRICK, ANN, 2460 N. Troy-Sidney, Troy, Oh, 45373, 124,194.
DETRICK, JOE, R. 3, Cadott, Wi, 54727, 172.
DEUR, SUZANNE, 606 N. 28th St. Lafayette, In, 47904, 137,203.
DEVELBISS, KAREN, 504 E. Market St, Germantown, Oh, 45327, 194.
DEVINE, MICHAEL, R. 3, Peru, In, 46970, 124,194.
DIBERT, JOHN, R. 2, Bedford, Pa, 15522, 203.
DICKEY, SUSAN, 3443 Nichols, Auburn Hgts, Mi, 48057, 106,107.
DIEHL, JERALD, R. 2, Ossian, In, 46777, 172.
DIEHL, THOMAS, 1006 N. Wayne, N. Manchester, In, 46962, 124.
DIESTELMEIER, MICHAEL, 30 E. Pershing St, Freeport, Il, 61032, 76.
DILS, JAMES, 3206 Roys Ave, Elkhart, In, 46514, 100,172.
DIXON, CHRISTINE, 2103 Otsego Dr, Ft. Wayne, In, 46825, 203.
DOCKTER, DALE, 212 College, N. Manchester, In, 46962, 118,119,120, 121,122,185.
DOHNER, VICKI, 7031 W. Frederick-Garland, W. Milton, Oh, 45383, 99, 124,185.
DOMER, BEVERLY, 4344 Swallen Ave, Louisville, Oh, 44641, 124,172.
DOMER, KAY, 4344 Swallen Ave, Louisville, Oh, 44641, 99,115,194.
DONAT, CORINNE, R. 1, Rome City, In, 46784, 203.
DORMAN, MELISSA, Box 165, Orient, NY, 11957, 135,203.
DOWELL, TERESA, 4 Holden Rd, Columbia City, In, 46725, 194.
DRALLE, DAVID, Box 28, Monee, Il, 60449, 203.
DRIVER, BRENT, 309 S. Washington, Lafayette, Oh, 45854, 194.
DRIVER, JILL, 309 S. Washington, Lafayette, Oh, 45854, 203.
DRIVER, KATHLEEN, R. 5, Lima, Oh, 45801, 130,172.
DUBACH, RICHARD, R. 1, Geneva, In, 46740, 92,132,185.
DUBBLE, CYNTHIA, 2700 Kingston Rd, York, Pa, 17402, 110,115,172.
DUCKWALL, CYNTHIA, R. 2, Goshen, In, 46526, 120,203.
DUGAN, CLAYTON, 239 Florida Ave, Lorain, Oh, 44052, 119,203.
DULABAUM, DENNIS, 12717 Amber Circle, Uniontown, Oh, 44685, 103, 203.
DUNN, REBECCA, 509 E. Cook Rd, Ft. Wayne, In, 46805, 172.
EARHART, LANA, Greenridge Tr Ct, N. Manchester, In, 46962, 124,125, 172.
EARLY, KEVIN, 12705 US 24 W, Ft. Wayne, In, 46804, 203.
EARLY, MARJORIE, R. 2, Wabash, In, 46992.
EARLY, MARY, R. 2, Wasash, In, 46992.
EATON, LINDA, 19961 Ritter Ave, S. Bend, In, 46614, 96,99,100,132,185.
EBERLY, DIANA, 1515 Sunset Dr, N. Manchester, In, 46962, 115,119,140, 194.
EBY, CHRISTINE, Box 231, Brookville, Oh, 45309, 120,203.
ECKERT, NED, Box 24, Helmer, In, 46744, 110,124,172.
EGGLESTON, JAMES, 4610 California Ave, Elkhart, In, 46514, 172.
EGLER, CAROL, R. 1, Kempton, In, 46049, 194.
EICHER, LINDA, 730 W. Columbia St, Springfield, Oh, 45504, 119,126,194.
EIKENBERRY, LYNN, 11 W. Sherry Dr, Trotwood, Oh, 45426, 203.
EIKENBERRY, TERRIL, Box 384, N. Manchester, In, 46962, 194.
ELEY, WILLIAM, Box 138, Union City, In, 47390, 194.

ELLER, CAROLYN, Box 61, Clayton, Oh, 45315, 113,194.
ELLER, DENNIS, Box 7, Roann, In, 46974, 172.
ELLER, JERRY, 1607 N. Clarence, Wichita, Ks, 67203, 120,172.
ELLER, JUDITH, Box 151, Kokomo, In, 46901, 169,172.
ELLIOTT, BRUCE, R. 1, New Paris, In, 46553, 185.
ELLSWORTH, MARY, 2222 S. Indiana, Kokomo, In, 46901, 194.
ELY, ROBERT, R. 2, Waterloo, In, 46793, 114,173.
EMERY, MARY, R. 1, Millersburg, In, 46543, 120,204.
EMERY, SUSAN, R. 1, Millersburg, In, 46543, 119,130,131,186.
ENGLE, KAREN, Box 264, Kewanna, In, 46939, 204.
ENGLE, LARRY, 2198 Buck Creek Land, Springfield, Oh, 45502, 86,87, 89,99,132,194.
ENGLISH, CANDACE, 1220 E. Market, Logansport, In, 46947, 173.
ENGLISH, DAVID, 812 Fillmore St, Gary, In, 46402, 122,186.
ERBAUGH, JEROLD, 219 S. Lutheran, New Lebanon, Oh, 45345, 194.
ERBAUGH, JOY, 786 N. Union Rd, Dayton, Oh, 45427, 204.
ERNSBERGER, SUSAN, 364 S. Main, Bluffton, Oh, 45817, 119,204.
ESHELMAN, CYNTHIA, Box 188, Mr. Joy, Pa, 17552, 194.
ESHLEMAN, JANTINA, 728 Chandler Rd, Trotwood, Oh, 45426, 98,204.
ETHERIDGE, STEVEN, Box 200, Huntertown, In, 46748, 115,194.
EVANS, DIANE, 319 Mercer Ave, Decatur, In, 46733, 96,204.
EVERST, SANDRA, R. 5, Wabash, In, 46992, 173,204.
EXLEY, ANITA, Box 363, Elkhart, In, 46514, 118.
FARRINGER, SUSAN, Orchard Dr. N. Manchester, In, 46962.
FAUBEL, ARLINE, 489 Geneva Ave, Tallmadge, Oh, 44278, 194.
FAULKNER, BARBARA, 301 N. Bourbon St, Boubon, In, 46504, 116,118, 120,194.
FAUSNIGHT, DELORA, Box 603, Ashland, Oh, 44805, 99,119,140,194.
FAUSNIGHT, VESTA, Box 603, Ashland, Oh, 44805, 115,140,204.
FAWLEY, NANCY, 612 S. Lake St, Syracuse, In, 46567, 204.
FREDERICKS, JANICE, 136.
FEDERSPIEL, BARBARA, 2820 Trent Dr, Ft. Wayne, In, 46805, 194.
FEE, CHERALYN, 113 E. Braod, Angola, In, 46703, 120,194.
FEECE, LYNN, 702 S. Edison Ave, S. Bend, In, 46619, 122,123,204.
FEENEY, IRIS, 872 Clinton, Defiance, Oh, 43512, 204.
FEIT, JANE, 203 S. 1st St. N. Manchester, In, 46962.
FELLERS, BARBARA, 916 16th St, Logansport, In, 46947, 173.
FERGUSON, CAROLYN, 4200 Fernbrook St, Kettering, Oh, 45440, 173.
FERGUSON, TERESA JO, 124 S. Main St, Monticello, In, 47960, 173.
FIEDLER, NANCY, R. 3, Logansport, In, 46947, 204.
FIFE DARRELL, R. 1, Bringhurst, In, 46913, 194.
FIKE, MICHAEL, R. 1, Tipton, In, 46072, 194.
FILBRUN, KAY, 425 Elm Grove Dr, Dayton, Oh, 45415.
FISHBAUGH, KENNETH, R. 1, Grabill, In, 46741, 82,204.
FISHER, ANN, R. 2, Pierceton, In, 46562, 138,194.
FISHER, WILLIAM, 408 E. 9th St, N. Manchester, In, 46962.
FITZGERALD, CATHY, 808 Princewood Ave, Dayton, Oh, 45429, 100,137,173.
FLACK, MARTHA, R. 1, Roann, In, 46974, 186.
FLICKINGER, RICHARD, R. 1, Wakarusa, In, 46573, 139,173.
FLOHR, MICHAEL, 827 Rohrer Rd, Carmel, In, 46032.
FLOHR, SANDRA, 501 E. Rochester, Akron, In, 46910, 96,133,204.
FLORY, JOHN, 5855 Enon-Xenia Pike, Fairborn, Oh, 45324, 76,127,132.
FLORY, MARLYS, 427 N. Carrie, McPherson, Ks, 67460, 119,194.
FOLLAS, WILLIAM, R. 3, Paulding, Oh, 45879, 84,204.
FOLLINS, ALICIA, 1156 Division St, Ft. Wayne, In, 46803, 136,140,194.
FONTAMA, JAMES, 208 Rue Flambeau, S. Bend, In, 46615, 131,194.
FOOTE, DEBORAH, 545 S. Main St, Vermontville, Mi, 49096, 194.
FOREMAN, JOHN, 1016 Bedford St, Johnstown, Pa, 15902, 119,194.
FOSTER, BARBARA, 1840 Crescent Ave, Ft. Wayne, In, 46805, 106,194.
FOSTER, RANDALL, 11517 Lakeshore Dr, Camel, In, 46032, 204.
FOURMAN, MICHAEL, R. 4, Greenville, Oh, 45331, 100,173.
FOX, DANIEL, R. 1, Kendallville, In, 46755, 194.
FRANTZ, CAROL, 424 Leland St, Flushing, Mi, 48433, 106,186.
FRANTZ, PAUL, 402 W. Ninth, N. Manchester, In, 46062, 204.
FRANTZ, RUTH, 141 N. Julian, Naperville, Il, 60540, 115.
FREDERICKS, JANIS, 92 Crestview, Ave, Vauxhall, NJ, 07088, 186.
FREEHAUF, GREGORY, 19528 Shively Rd, Lakeville, In, 46536, 67,132.
FRENCH, DAVID, R. 1, Silver Lake, In, 46982, 125,194.
FREY, ELOISE, R. 1, Angola, In, 46703, 133,186.
FREY, WILLIAM, 1714 E. Bader, S. Bend, In, 46617, 86,127,138,195.
FRIBLEY, FRED, 1409 Ranch Rd, Warsaw, In, 46580, 186.
FRIDLEY, ADA, R. 1, Mt. Morris, Il, 61054, 195.
FRIEDEN, MICHAEL, 302 W. Third St, N. Manchester, In, 46962, 186.
FROLKE, GREGORY, 218 W. Oakwood St, Bradford, Oh, 45308, 120,204.
FRYMAN, MARY, R. 2, Lawrenceville, Il, 62439, 124,173.
FULLER, MARK, R. 2, Elkhart, In, 46514, 119,120,121,195.
FULLER, VICTORIA, 4749 Janet Ave, Sylvania, Oh, 43560, 186.
FULLHART, GAIL, R. 1, Andrews, In, 46702, 195.
FULTZ, JON, 408 E. 9th, N. Manchester, In, 46962, 173.
FUNDERBURG, DENNIS, 2100 N. Hampton Rd, New Carlisle, Oh, 45344, 67, 204.
GAGNON, CINDY, R. 1, Silver Lake, In, 46982, 204.
GAIER, JAMES, 4502 Shady Lane, Indianapolis, In, 46226, 99,115,204.
GAIER, KAREN, R. 3, Syracruse, In, 46567, 173.
GALLMEIER, JILL, 5352 Carrollton Ave, Indianapolis, In, 46220, 204.
GARBER, GLORIA, Orchard Dr, N. Manchester, In, 46962, 173.
GARBER, TIMOTHY, Orchard Dr, N. Manchester, In, 46962, 98,195.
GARDNER, MARY, 710 Middlebury St, Goshen, In. 46526, 204.
GARNER, KARLA, Kewanna, In. 46939, 195.
GARNER, TOM, R. 1, Kewanna, In, 46939.
GARRISON, EDWARD, R. 2, Polo, Il, 61064, 98,116,195.
GARRINGER, WILLIAM, R. 2, Geneva, In, 46740, 137,186.
GARST, BETH, 1585 Fleet Rd, Troy, Oh, 45373, 98.
GARST, DAVID, R. 3, Elwood, In, 46036, 204.
GARST, VIRGINIA, 1585 Fleet Rd, Troy, Oh, 45373, 204.
GARST, VIVIAN, 1585 Fleet Rd, Troy, Oh, 45373, 204.
GARVER, BARBARA, 9090 Sharrott Rd, Poland, Oh, 44514, 116,118,137,186.
GARVER, ROSANNE, R. 2, Bristol, In, 46507, 97,140,186.
GARVER, SUE, 8420 Market St, Youngstown, Oh, 44512.
GASCHO, RONALD, Box 380, Clayton, Oh, 45315, 124,186.
GATES, LINDA, 702 Bond St, N. Manchester, In, 46962, 134,173.
GAY, ANDREA, R. 1, Centerville, In, 47330, 138,204.
GEARHART, CYNTHIA, R. 1, Silver Lake, In, 46982, 204.
GEBBY, DON, 7734 Germantown Pike, Germantown, Oh, 45327, 106.
GEBHART, JUDY, 214 E. Prospect, Angola, In, 46703, 195.
GEISER, DAVID, R. 4, N. Manchester, In, 46962, 73,75.
GEMMER, JEAN, 1863 Lakewood Dr. S, St. Petersburg, Fl, 33712, 204.
GENTH, DEAN, 714½ N. Wayne, N. Manchester, In, 46962, 173.
GEORGE, STEVE, 506 E. Waterford, Wakarusa, In, 46573, 84,204.
GERARDOT, JERRY, 1148 Grenola Dr, Concord, Ca, 94520, 195.
GERARD, WAYNE, 206 W. Popular St, S. Whitley, In, 46787, 111,186.
GERIG, MONTE, Box 273, Harlan, In, 46743, 129,186.
GERSTACKER, JAMES, R. 1, Wakeman, Oh, 44889, 204.
GIBBLE, PAUL, 315 W. Lincoln Rd, Kokomo, In, 46901.
GIBBONEY, DAVID, 462 S. Edison, Elgin, Il, 60120.
GIBBONS, WADINE, 880 Del Norte, Denver, Co, 80221, 204.
GIBBS, CHARLES, Box 188, Laketon, In, 46943.
GILL, KENNETH, 1247 Mishler Rd, Huntington, In, 46750, 195.
GILLAN, KENNY, 390 N.E. 4th St, Linton, In, 47441, 195.
GILLEFF, LINDA, 1875 E. 81st St, Indianapolis, In, 46240, 195.
GILMORE, JOHN, 708 Normal Ave, Normal, Il, 61761, 76,84,122,132,204.
GINGRICH, JULIA, R. 2, New Holland, Pa, 17557, 116,129,186.
GINN, LEONARD, R. 2, Rochester, In, 46975.
GISH, LOIS, R. 2, Mt. Joy, Pa, 17552, 204.
GIVEN, RONALD, 1330 Gable Dr, Warsaw, In, 46580, 204.
GOERING, CAROL, 1009 Frank Dr, Champaign, Il, 61820, 195.
GOERING, KATHRYN, 907 Jefferson, Oregon, Il, 61061, 98,106,115,119,140.
GOFF, JERRE, 334 N. Beach Dr, Monticello, In, 47960, 204.
GOLDEN, KAREN, 804 S. Martin, Ligonier, In, 46767.
GONSER, DONALD, R. 2, Sturgis, Mi,

49091, 204.
GOOD, DEBORAH, 113 Kentway, Baltimore, Md, 21222, 204.
GOOD, ANN, R. 2, Kewanna, In, 46939.
GOODRICH, THOMAS, Larwill, In, 46764, 195.
GOPPERT, MARILYN, R. 1, New Paris, In, 46553, 195.
GORDON, RUTH, 101 S. Walnut, Walton, In, 46994, 127,204.
GOSHERT, GARY, R. 2, Warsaw, In, 46580, 67,68,69,132,195
GOUDY, WILLIAM, 404 N. Elm St, Columbia City, In, 46725, 89,91,173.
GOULD, MARCIA, R. 2, Monticello, In, 47960, 106,107,119,120,204.
GRANDSTAFF, NANCY, R. 4, N. Manchester, In, 46962, 204.
GRANDSTAFF, REBECCA, R. 4, N. Manchester, In, 46962, 140,195.
GRANGER, BEVERLY, R. 2, N. Manchester, In, 46962, 174.
GRANGER, GAIL, 531 E. Anthony, Celina, Oh, 45822, 204.
GRANGER, JOHN, R. 2, N. Manchester, In, 46962, 174.
GRAWCOCK, JACK, R. 3, Albion, In, 46701, 73,74,75,174.
GRAY, GREGORY, 2701 W. 21st Ave, Gary, In, 46404, 116,201,204.
GRAY, JOYCE, R. 2, N. Manchester, In, 46962, 186.
GRAY, SUSAN, 28 Third Ave, Berea, Oh, 44017, 120,204.
GREASBY, KEITH ALAN, Box 371, Westville, In, 46391, 195.
GREENMAN, DIANA JEAN, R. 1, Pleasant Lake, In, 46779, 126,186.
GREEN, KEITH ALAN, 6133 Germantown Pike, Dayton, Oh, 45418, 174.
GREESON, JOYCE, 604½ E. Miami, N. Manchester, In, 46962, 174.
GREESON, JERRY, 604½ E. Miami, N. Manchester, In, 46962, 92,132,174.
GREGG, RICHARD, 408 Lincoln Dr, New Paris, Oh, 45347, 76,77,78,89, 132,186.
GREINER, BEVERLY, 309 Orchard St, Elgin, Il, 60120, 186.
GRIESER, JOHN, 4916 Illinois Rd, Ft. Wayne, In, 46808, 92.
GRIFFIN, DON EDWIN, 756 E. Madison St, Lombard, Il, 60148, 186.
GRIFFIN, GLENN, 756 E. Madison St, Lombard, Il, 60148, 186.
GRIFFIN, IRENE DEE, 756 E. Madison St, Lombard, Il, 60148, 204.
GRIMME, RICK, 415 Walnut, Sharpsville, In, 46068, 112,195.
GROPP, PEGGY LEE, R. 1, Rolling Prairie, In, 46371, 195.
GROSSMAN, JAMES, 816 Oak Rd, Plymouth, In, 46563, 131,186.
GROSSMAN, LINDA, R. 3, Lagrange, In, 46761, 126,186.
GROSSNICKLE, SANDRA, R. 1, N. Manchester, In, 46962.
GROSSMAN, SUSAN, 816 Oak Road, Plymouth, In, 46563, 126,204.
GROVE, MYRNA, R. 4, Bryan, Oh, 43506, 122,174.
GSCHWEND, JAN, R. 3, Auburn, In, 46706, 195.
GUMP, ROBERT, R. 4, N. Manchester, In, 46962, 195,204.
GUNDERLOCK, NANCY, Box 64, Wilford, In, 46542, 125,133,204.
GUNDERSEN, PATRICIA, 1250 Cedarcrest Ln, Deerfield, Il, 60015, 204.
GUNDOLF, JEAN, 1028 Fairfield Rd, Troy, Oh, 45373, 126,174.
GUYNN, MARTHA, 125½ E. Main St, N. Manchester, In, 46962, 174.
HAAS, EDWARD, 217 Union St, Bellevue, Oh, 44811, 186.
HAGERTY, MARILYN, 50505 US 31 North, S. Bend, In, 46637, 186.
HAHNERT, REBECCA, R. 3, Logansport, In, 46947.
HAIST, DAVID, 125 E. Main, Wabash, In, 46992, 195.
HALL, DEBORAH, 1209 N. Harrison St, Alexandria, In, 46001, 131,174.
HALL, DONNA, R. 1, Tippecanoe, In, 46570, 124,174.
HALT, MARY, 69292 Pine Rd, N. Liberty, In, 46554, 195.
HAMAN, PAUL, R. 1, Kouts, In, 46347, 186.
HAMBLIN, DELORIS, R. 3, Greenville, Oh, 45331, 119,204.
HAMER, DAVID, 164 Hill Rd, Berkeley, Ca, 94708, 195.
HAMILTON, CHERYL, 118 Prospect St, N. Leominster, Ma, 01453, 195,204.
HAMILTON, DONALD, R. 2, Elkhart, In, 46514, 204.
HAMILTON, PATRICIA, 6721 Kingswood Blvd, Ft. Wayne, In, 46804, 195.
HAMMAN, BOBBIE, 204 S. Main, Bluffton, Oh, 45817, 119,204.
HAMMOUDEH, FUAD, Box 2917, Beirut, Lebanon, 79,174.
HAMMONDS, LYNN, Box 102, N. Manchester, In, 46962, 130,186.

HANEY, GREG, 1103 Kings Hwy, Winona Lake, In, 46590, 127,128,130,139, 187.
HANEY, GARY, 1606 E. Lincoln Ave, Goshen, In, 46526, 187.
HANEY, JOHN, 1103 Kings Hwy, Winona Lake, 46590, 205.
HANLIN, EARLE, 1804 Monter Ave, Louisville, Oh, 44641, 205.
HANNA, NANCY, 425 Walnut St, Monticello, In, 47960, 132,174.
HARBETT, KATHLEEN, 1015 E. Ninth, Rochester, In, 46975, 187.
HARDAWAY, MARSHA, 202 S. Walnut St, Columbia City, In, 46725, 126,205.
HARDY, STEPHEN, 2341 W. King, Kokomo, In, 46901, 195.
HARP, GARY, R. 4, Lagrange, In, 46761, 195.
HARP, STEVEN, North St, Lagrange, In, 46761, 184,205.
HARPER, DANIEL, R. 1, Akron, In, 46910, 130,187.
HARPEST, WILBUR, R. 5, Greenville, Oh, 45331, 174.
HARRIS, HARVEY, R. 2, West Liberty, Oh, 43357, 116,205.
HARRIS, TED, R. 1, Bluffton, In, 46714, 195,205.
HARSHBARGER, CONNIE, R. 1, DeGraff, Oh, 43318, 174.
HARSHBARGER, DENNIS, R. 1, DeGraff, Oh, 43318, 129,187.
HARSH, ROXANNE, 1015 Hisey Ave, Woodstock, Va, 22664, 133,174.
HARTER, SHARON, Box 139-EE, Cedar Lake, In, 46303, 120,205.
HARTLEROAD, PATSY, 610 W. Market, Columbia City, In, 46725, 127,195.
HARTLEROAD, SANDRA, R. 1, Denver, In, 46926, 137,205.
HARTMAN, SANDRA, Box 302, Elkhart, In, 46514, 119,126,205.
HARTSOUGH, ALLAN, 24451 Tyler, Plymouth, In, 46563, 205.
HARVEY, JAMES, Box 121A, Elkhart, In, 46514, 174.
HARVEY, JOSEPH, Box 91, Losantville, In, 47354, 89,131,139,187.
HARVEY, RONALD, R. 6, Huntington, In, 46750, 98,105,195.
HASSELL, SUE, 725 E. Jefferson, Ft. Wayne, In, 46802, 98.
HASTINGS, LINDA, 1226 Erwin St, Elkhart, In, 46514, 195.
HATHAWAY, LAURA, 129 Clayton St, Rochester, In, 46975, 187.
HAUCH, DOREEN, 4639 Cleveland, Stevensville, Mi, 49127.
HAUKE, RANDALL, R. 1, Woodburn, In, 46797, 205.
HAUPERT, MARY, 609 College, N. Manchester, In, 46962, 174.
HAUPERT, ROGER, 609 College, N. Manchester, In, 46962, 174.
HAWKINS, ROLLIN, 4402 Shady Lane, Indianapolis, In, 46226.
HAWORTH, BONNIE, 518 W. Jefferson, Monticello, In, 47960, 205.
HAYE, KENTON, R. 2, Stryker, Oh, 43557, 195.
HAYLOCK, DIANE, 27th 4th St. N, Corozaltown, Br. Hon, 97,133,205.
HAYN, DEBORAH, R. 4, Plymouth, In, 46563, 205.
HAYNES, ANITA, R. 3, Auburn, In, 46706, 175.
HECKER, BARRY, R. 1, Pearly City, Il, 61062, 205.
HEETER, LINDA, R. 1, N. Manchester, In, 46962, 119,205.
HEISEY, MAYLEE, Box 6, Bridgewater, Va, 22812, 195.
HEISLER, GARY, R. 1, Freeport, Mi, 49325, 128,129,187.
HEISLER, MARY, R. 1, Freeport, Mi, 49325, 114,187.
HELFRICH, ERIC, R. 5, Columbia City, In, 46725, 141,175.
HELFRICH, GARY, R. 5, Columbia City, In, 46725, 205.
HELSER, KATHLEEN, R. 1, Thornville, Oh, 43076, 126,133,205.
HELSTERN, MARJORIE, 7984 W. Garland Rd, Union, Oh, 45322, 195.
HELT, DAVID, R. 2, Rochester, In, 46975.
HENDERSON, TIMOTHY, R. 2, Tipton, In, 46072, 175.
HENDRICKS, GLEN, 429 W. 7th, Rochester, In, 46975, 205.
HENRICKS, JAMES, 404 E. Brayton Rd, Mt. Morris, Il, 61054, 131,135,175.
HENSEL, MERRY-HART, 1775 Cumberland Rd, Cleveland Hts, Oh, 44118, 119,124,205.
HENSLEY, PATRICIA, 3805 Congress Ave, Ft. Wayne, In, 46806, 108,109, 175.
HENSON, DAVID, Box 382, Akron, In, 46910.
HEPLER, REBECCA, R. 1, Lakevill, In, 46536.
HERNDON, DIANE, R. 1, Flora, In, 46929, 113,141,175.
HERR, DAVID, 314 Hanna St, Columbia City, In, 46725, 187.
HERRINGTON, DONALD, 915 Miller Rd, Toledo, Oh, 43616, 175.
HERSHMAN, LYNETTE, R. 5, Columbia City, In, 46725, 116,140,187.
HESS, THOMAS, 90 Buckeye Rd, Painesville, Oh, 44077, 175.
HETTLER, WILLIAM, 225 West Pontiac, Ft. Wayne, In, 46807, 175.
HETTMANSPERGER, JANICE, 38 N. East St, Wabash, In, 46992.
HEWITT, LINDA, 100 S. Hitler Ave, Kimmell, In, 46760, 195.
HEYDE, PATRICIA, 1809 Bay View Ave, Warsaw, In, 46580.
HICKS, CONNIE, R. 3, LaGrange, In, 46761, 106,205.
HIGHLEY, JAMES, 10 Fairlane Dr, Warsaw, In, 46580, 131,187.
HILL, JANE, 178 W. 3rd St, Peru, In, 46970, 196.
HILL, ROBERT, 120 S. Wabash, Peru, In, 46970, 187.
HILL, VICKI, 11224 Shalimar Dr, Ft. Wayne, In, 46825, 205.
HILLES, CAROLYN, 807 Ferndale, Plymouth, In, 46563, 205.
HINES, GLYNN, 1319 E. Wayne St, Ft. Wayne, In, 46803, 136.
HINTZMAN, ALFRED WILLIAM, R. 4, Monticello, In, 47960, 89,132,187.
HIPSKIND, SALLY, Box 98, Urbana, In, 46990, 175.
HIRSCHY, GERALD, 601 Hawpatch St, Lagrange, In, 46761, 127,132,175.
HISSONG, STEVEN, Box 67, Corunna, In, 46730, 196.
HIVELY, MELANIE, R. 6, Columbia City, In, 46725, 103,119,205.
HOOKER, JERALD, Manchester Mob. Est, N. Manchester, In, 46962, 124, 196.
HOFACKER, JOY, 175 Arnold St, New Madison, Oh, 45346, 120,121,205.
HOGG, BARBARA, R. 1, Bluffton, In, 46714, 97,133,141,196.
HOLDEREAD, BRUCE, 326 Nursery St, Plymouth, In, 46563, 187.
HOLLAR, PATRICK, Weller Dr, Mt. Morris, Il, 61054, 79,128,141,196.
HOLLENBERG, DAN, 700 N. Washington, Hagerstown, In, 47346, 104,196.
HOLLENBERG, KRISTA, 700 N. Washington St, Hagerstown, In, 47346, 187.
HOLLENBERG, STEPHEN, 501 Huddleston Rd, Winamac, In, 46996, 115,120, 121,205.
HOLLINGER, DAVID, 608 Miami, N. Manchester, In, 46962, 129,175.
HOLLINGER, DONNA, R. 2, New Madison, In, 45346, 119,137,205.
HOLLINGSHEAD, DAVID, 106 West Front, Mt. Morris, Il, 61054, 205.
HOLLINGER, DEBRA, 6124 Cheri Lynne Dr, Dayton, Oh, 45415, 138,205.
HOLLINGER, ELIZABETH, 327 S. High St, Lanark, Il, 61046, 134,196.
HOLLINGER, MARY ETTA, R. 2, New Madison, Oh, 45346, 105,127,196.
HOLSINGER, JOHN, 1420 Sunset Dr, N. Manchester, In, 46962, 73,74,75, 139,196.
HOOLEY, BYRON, R. 1, Shipshewana, In, 46565, 82,132,141,187.
HOOLEY, JOHN, R. 3, Goshen, In, 46526, 67,132,187.
HOOPS, JOHN, 14 Basswood Ave, Dayton, Oh, 45405, 205.
HOOVER, DAVID, R. 1, New Paris, In, 46553.
HOOVER, DONALD W, R. 3, N. Manchester, In, 46962.
HOOVER, JOHN, R. 1, Milford, In, 46542, 116,205.
HOOVER, KATHY, R. 1, N. Manchester, In, 46962, 127,131,134,175.
HOOVER, LEON CHARLES, Box 61, Monterey, In, 46960, 196.
HOOVER, MICHAEL, 1106 West Main St, N. Manchester, In, 46962, 205.
HOOVER, SUE ELLEN, R. 1, New Paris, In, 46553, 196.
HOREIN, PHILIP, Box 278, Wakarusa, In, 46573, 187.
HORN, KAREN, R. 2, Warsaw, In, 46580, 112,175.
HORN, WAYNE, 436 Dunkelberg, Ft. Wayne, In, 46809, 205.
HORNADAY, SUSAN, R. 4, N. Manchester, In, 46962, 116,118,196.
HORNER, GARY EDWARD, R. 4, Merkle Apt, N. Manchester, In, 46962, 187.
HORNE, LOWELL PAUL, 1006 N. Wayne, N. Manchester, In, 46962.
HORNISH, CYNTHIA, R. 2, Defiance, Oh, 43512, 187.
HORST, ROBERT, Box 35, Wooster, Oh, 44691.
HORST, RICHARD, 408 Prospect St, Smithville, Oh, 44677.
HOSTETLER, MYRON DEAN, R. 2, Topeka, In, 46571, 205.
HOSTETLER, MARK, 68559 US 31, Lakeville, In, 46536, 79,205.
HOSTETLER, NANCY, R. 3, New Castle, In, 47362, 187.
HOSTETLER, SYLVIA, 103 N. Spring St, Everett, Pa, 15537, 98,196.
HOUGHINS, STANLEY, R. 4, Liberty, In, 47353, 205.
HOUSER, DAVID, 24641 Riley Rd, North Liberty, In, 46554, 205.
HOUSER, TERESA, R. 2, Peru, In, 46970, 133,205.
HOVERMAN, KENNY, R. 5, Decatur, In, 46733, 139,201,205.
HOWARD, CONNIE, R. 3, N. Manchester, In, 46962, 134,175.
HOWARD, CATHIE, R. 3, N. Manchester, In 46962, 175.
HOWARD, DANNY, R. 2, Silver Lake, In, 46982, 175.
HOWARD, WILMA, R. 2, Silver Lake, In, 46982, 196.
HUFF, DONNA, R. 3, Syracuse, In, 46567, 175.
HUFF, LANA, 3407 Carper Ave, Akron, Oh, 44312, 116,187.
HUFF, SUSAN, R. 2, Nappanee, In, 46550, 196.

HUFFMAN, ALEXIS, 1021 Loyala Ave, Chicago, Il, 60626, 175.
HUFFMAN, ANN, 103 Grand Ave, Trotwood, Oh, 45426.
HUFFMAN, ALICE REBECCA, R. 1, Macy, In, 46951, 127,196.
HUFFMAN, BARBARA, R. 1, Macy, In, 46951, 205.
HUFFMAN, BRUCE, 1005 S. Vicotor St, Champaign, Il, 61820, 205.
HUFFMAN, CATHY LYNN, R. 7 Martinsville, In, 46151, 135,205.
HUFFMAN, ERIC, 103 Grand Ave, Trotwood, Oh, 45426.
HUGHES, SUSAN, R. 1, Hudson, In, 46747, 175.
HUMMER, MICHAEL, R. 7, Huntington, In, 46750, 126.
HUMPHRIES, CAROL ANN, R. 1, Lafontaine, In, 46940, 196.
HUMPHREY, JOHN, 105 Glenmore Ave, Elkhart, In, 46517.
HUNT, RICHARD, 692 Columbus, Wabash, In, 46992, 205.
HUNT, SHARON, R. 1, Fond Du Lac, Wi, 54935, 187.
HURST, THOMAS, 8 Circle Dr. Akron, Pa, 17501, 196.
HUYS, ALAN, Box 235, Knox, In, 46534, 205.
HUYS, LARRY, R. 3, Knox, In, 46534, 176.
IKENBERRY, SUSAN, 1307 Sharp St, McPherson, Ks, 67460, 205.
INGOLD, JOHN, 644 State Route 526, Magadore, Oh, 44260, 205.
INGRAHAM, PAUL, 309 Damron Dr, N. Manchester, In, 46962, 118.
INLOW, MICHAEL, R. 1, Laotoo, In, 46763, 103.
INMAN, DOUGLAS, 503 School St, Winona Lake, In, 46590.
JABLONSKI, BARBARA, 609 South 8th St, Goshen, In, 46526, 133,205.
JACKSON, BOYD, 124 Merritt Mill Rd, Chapel Hill, NC, 27514, 84,136,205.
JAGGER, JAMES, R. 4, Columbia City, In, 46725, 132.
JAKSA, JOHN, 4731 Cleveland St, Gary, In, 46408, 114,196.
JAKSA, MARY, 4731 Cleveland St, Gary, In, 46408, 129,187.
JAMES, MICHELLE, 10528 Coldwater Rd, Ft. Wayne, In, 46825, 126,187.
JAMIESON, RACHEL, R. 1, Wheatfield, In, 46393, 106,187.
JARBOE, ROBERT, R. 1, Larwill, In, 46764, 118,119,205.
JARRETT, PAUL, R. 4, N. Manchester, In, 46962, 205.
JEFFERS, GARY, 1911 Road 225 West, Warsaw, In, 46580, 205.
JENKINS, STEPHEN, R. 1, Brookville, Oh, 45309, 205.
JOHANNING, JOYCE, 305 S.W. First St, Richmond, In, 47374, 196.
JOHNSON, JUDY, 427 Crossman St, Jamestown, NY, 14701.
JOHNSON, LINDA, R. 6, Lafayette, In, 47905, 176.
JOHNSON, MARY, 703 S. Van Buren, Auburn, In, 46706, 116,118,176.
JOHNSON, MICHAEL, 7237 East End Ave, Chicago, Il, 60649, 116,205.
JOHNSON, STANLEY, R. 1, Astoria, Il, 61501, 119,120,121,205.
JOHNSON, STEPHEN, R. 1, Astoria, Il, 61501, 206.
JOHNSON, STEVEN, R. 1 Mendon, Oh, 45862, 206.
JOHNSON, THOMAS, 211 W. Washington St, Plymouth, In, 46563, 76,206.
JOHNSON, WILLIAM, 4938 W. St. Rt. 718, Troy, Oh, 45373.
JUDAY, REED, Box 143, New Paris, In, 46553, 196.
JUSTIN, DAVID, 20689 Edgewood, Big Rapids, Mi, 49307, 139.
KARN, GENE, R. 1, Arcanum, Oh, 45304, 79,206.
KARN, RONALD, R. 3, N. Manchester, In, 46962, 187.
KASTEN, EILEEN, R. 1, Winamac, In, 46996, 119,131,206.
KAUFFMAN, HERM, R. 5, Goshen, In, 46526, 124,139,176.
KAUFFMAN, MICHAEL, R. 5, Goshen, In, 46526, 206.
KAUFMAN, ROBERT, R. 1, Smithville, Oh, 44677, 187.
KEEN, REBECCA, 317 West 13th, Auburn, In, 46706, 126,206.
KEENEY, CHERIE, R. 1, Grabill, In, 46741, 137,196.
KEES, VICKIE, R. 2, Grabill, In, 46741.
KEESLING, BARBARA, 2904 Coats Rd, Marion, In, 46952, 106,119,206.
KEIRN, DAVID, 702½ Miami, N. Manchester, In, 46962, 130, 176.
KELLER, BARBARA, 504 N. Sycamore St, N. Manchester, In, 46962, 176.

KELLEY, DONNA, 712 S. State, Kendallville, In, 46755, 206.
KENAGA, BARBARA, 1726 Middleton Run Rd, Elkhart, In, 46514, 138,196.
KENSINGER, JAMES, 1540 Manchester, Westchester, Il, 60153, 127,137,187.
KEPPEL, DAVID, R. 1, Wabash, In, 46992, 206.
KERCHNER, SALLYANNE, 631 Abington Ave, Glenside, Pa, 19038, 196.
KERN, JANET, R. 1, Clayton, Oh, 45315, 206.
KESLER, LINDA, R. 2, Milford, In, 46542.
KESSLER, LINDA, R. 1, Kempton, In, 46049, 206.
KILE, NICK, R. 3, Kokomo, In, 46901, 187.
KILE, REBECCA, R. 3, Kokomo, In, 46901, 206.
KILMER, TIMOTHY, 231 N. Adams, Knightstown, In, 46148, 67,86,206.
KINDELL, NANCY, 202 N. Race St, Van Wert, Oh, 45891, 126,196.
KING, CARL, St. Rd. 114, N. Manchester, In, 46962, 187.
KING, CHRISTINE, St. Rd. 114, N. Manchester, In, 46962, 176.
KING, JOHN, R. 4, N. Manchester, In, 46962, 196.
KING, MAVERN, R. 1, Smithville, Oh, 44677, 138,187.
KING, RICHARD, 14800 Chandler, Bath, Mi, 48808, 206.
KINSEL, JOHN, 8336 Verona Dr, New Carrollton, Md, 20874, 79,115,187.
KINSEL, JEAN, 165 N. Clay St, Manheim, Pa, 17545, 140,206.
KIRACOFE, DANIEL, 204 W. Franklin, Gratis, Oh, 45330, 176.
KISER, STEVEN, R. 3, Syracuse, In, 46567, 106.
KISSINGER, STEVE, R. 2, Bradford, Oh, 45308, 206.
KLAUSS, JOHN, 330 Second Ave, Sidney, Oh, 45365.
KLEINE, JAMES, 6950 N. Ozark, Chicago, Il, 60631, 206.
KLINE, EARL, 503½ N. Mill, N. Manchester, In, 46962, 176.
KLINE, JAMES, 412 S. Whitlock, Bremen, In, 46506.
KLINGELHEBER, BOB, 460 Loomis Ave, Cuyahoga Falls, Oh, 44221, 79, 131,176.
KLINGLER, LARRY, R. 1, Somerset, Oh, 43783, 108,109,114,176.
KLINGLER, ROBERT, R. 3, N. Manchester, In, 46962, 206.
KLOOZE, SUSAN, 723 W. Packard, Ft. Wayne, In, 46807, 187.
KLOTZ, JEANETTE, Ironwood Rd, Bremen, In, 46506, 129,196.
KNAPP, LINDA, R. 1, Cromwell, In, 46732, 206.
KNOLL, NANCY, 606 Belden St, Michigan City, In, 46360.
KOEHLINGER, LEWIS, 4024 S. Harrison Blvd, Ft. Wayne, In, 46807, 206.
KOLESZAR, WILLIAM, R. 3, Winamac, In, 46996, 72,76,132,196.
KOMANEC, DALE, 10228 Mildred Ave, Leo, In, 46765, 206.
KOONS, DAVID, R. 4, Wabash, In, 46992.
KRACKE, RONALD, 823 Pearl St, Plymouth, In, 46563, 98,130,131,169,176.
KRALL, SHERRY, R. 5, Sturgis, Mi, 49091; 206.
KRAUS, TIMOTHY, 1188 Gary Lane, New Carlisle, Oh, 45344, 206.
KREIGHBAUM, CARL, R. 3, Plymouth, In, 46563, 67,132,186.
KRIEG, MELANIE, 3003 Lake Ave, Ft. Wayne, In, 46805, 132,196.
KRIEG, SUSAN, 177 S. Washington, Warsaw, In, 46580, 176.
KROFT, JOYCE, R. 1, Akron, In, 46910, 176,187.
KROM, BARBARA, R. 2, Rochester, In, 46975, 118,119,120,127,196.
KROUSE, CAROLYN, 718 Sherman, S. Bend, In, 46616, 196.
KRUGER, NELSON, R. 3, Logansport, In, 46947, 124,125,196.
KRUPISKA, WILLIAM, 22 Kirby St, Byram, Cn, 10573, 124.
KUDER, ROY, R. 1, Box 414, Plymouth, In, 46563, 206.
KUETERMAN, RONALD, R. 1, Bradford, Oh, 45308, 206.
KUMP, PATRICE, 422 S. Ogle Ave, Mt. Morris, Il, 61054, 196.
KURTZ, RACHEL, 601 E. High St, Defiance, Oh, 43512, 122,206.
LAHMAN, JOHN, R. 1, Franklin Grove, In, 61031, 120,206.
LANDENBERGER, KEITH, 3765 Albrecht Ave, Akron, Oh, 44312, 196.
LANDRUM, LINDA, R. 6, Huntington, In, 46750, 184,187.
LANGENBAHN, DONNA, R. 1 Box 72, Monterey, In, 46960, 1x5,188.
LANTER, MARY, 605 College Ave, N. Manchester, In, 46962.
LANTZ, DEBORAH, 432 S. Stewart, Bremen, In, 46506, 126,206.
LARIMER, MARY, 328 W. Boulevard, Peru, In, 46970, 119,206.
LASH, KENNETH, R. 1, Hudson, In, 46747, 137,188.
LATAKAS, ELLEN, Lukens Lake, R. 1, Roann, In, 46974, 176.
LAUER, PAULA, R. 3, N. Manchester, In, 46962, 138,196.
LAVINE, ERIC, R. 2, Bremen, In, 46506.
LAVY, DOUG, 2421 Eidson, Uniontown, Oh, 44685, 196.
LAVY, LAWELL, 8976 Louisville St, Louisville, Oh, 44641, 188.
LAW, GAIL, R. 6, Columbia City, In, 46725.
LEAPLEY, SUE, 9250 New Carlisle Pk, New Carlisle, Oh, 45344, 124,197.
LEASURE, MAX, R. 2, Silver Lake, In, 46982, 206.
LECKRONE, BONNIE, Greenridge Mob. Home Ct, N. Manchester, In, 46962, 116,118,176.
LEER, JOHN, R. 4, Box 78, Goshen, In, 46526, 89,131,132,188.
LEES, STEPHEN, Manchester Mobile Est, N. Manchester, In, 46962, 124, 176.
LEFFORGE, DALE, 2190 Northampton Dr, San Jose, Ca, 95124, 206.
LEHMAN, WILLIAM, 249 College Ave, Fostoria, Oh, 44830, 206.
LEININGER, GAIL, R. 1, Kempton, In, 46049.
LEININGER, GREGORY, 814 E. Rochester St, Akron, In, 46910, 206.
LEITCH, MARJORIE, Box 54, Wolf Lake, In, 46796, 120,197.
LENARD, RUTH, 233 N. Willington, S. Bend, In, 46619, 206.
LENGERICH, TIMOTHY, R. 2, Decatur, In, 46733, 67,71,132.
LEYSE, GRETCHEN, R. 4, Decatur, In, 46733, 72,184,197.
LIBURD, EDRIS, Pastory 26, Cruz Bay, St. John, USVI, 00830 136,188.
LIBY, THOMAS, 314 E. Market St, Bluffton, In, 46714, 137,188,197.
LICHTENBERGER, ROSANNA, 5 N. Bereman Rd, Aurora, In, 60538, 119, 137,206.
LIGHTNER, JOHN, 4044 West St, Troy, Oh, 45373, 206.
LIKENS, JOYCE, 285 Minty Ave, Dayton, Oh, 45415, 177.
LIKENS, STEPHEN, Manch Mob. Est, N. Manchester, In, 46962, 118,120, 121,122,177.
LINDQUIST, WANITA, R. 2, N. Manchester, In, 46962.
LINGO, ELLEN, R. 2, Box 401, Delphi, In, 46923, 141, 206.
LIPP, DENNIS, R. 2, N. Manchester, In, 46962, 177.
LIVINGSTONE, JOHN, R. 1, Bluffton, In, 206.
LLOYD, MARVIS, R. 1, Box 260, Shaw Rd, Union, Oh, 45322, 197.
LOER, BRENDALEE, R. 2, Box 239, Akron, In, 46910, 206.
LONG, JOHN, 82 First St, Keyser, Wv, 26726.
LONG, KAREN, 304 W. Fourth St, N. Manchester, In, 46962, 126,206.
LONG, LINDA, R. 1, Box 207, Bradford, Oh, 45308.
LOWE, ROBERT, 152 Brookmoor Dr, Brookville, Oh, 45309, 120,121,122, 206.
LOWER, SAMUEL, Yule Estates, Alexandria, In, 46001, 67.
LUBBS, RAYNA, 12 Knollwood Dr, Aurora, Il, 60538, 114,116,118,120, 122,197.
LUCKEY, JOHN, R. 1, Kimmell, In, 46760, 206.
LUISE, ANGELO, 51 Salter Place, Belleville, NJ, 07109, 132,135,206.
MADSEN, CHRISTIAN, R. 1, N. Judson, In, 46366, 124,139.
MAJOR, GARY, 840 Indian Trail, Carmel, In, 46032, 206.
MANGES, KIRBY, 821 Chicago Ave, Elkhart, In, 46514, 197.
MANLEY, PHILLIP, R. 5, Wabash, In, 46992, 177.
MANN, REBECCA, R. 2, Ossian, In, 46777, 116, 188.
MANNING, STEPHEN, R. 2, Warsaw, In, 46580, 188.
MANOR, GARY, 1000 East St, N. Manchester, In, 46962, 188.
MANUWAL, ROBERT, 316 Oakhill Ave, Plymouth, In, 46563, 206.
MARBURGER, MICHAEL, 422 N. Center St, Bremen, In, 46506, 197.
MARKLE, PATRICIA, 24600 Stanton Rd, N. Liberty, In, 46554, 188.
MARKS, CHERYL, 215 Adams St, Luckey, Oh, 43443, 177.
MARRIOTT, BEVERLY, R. 4, Plymouth, In, 46563, 197.
MARSHALL, DELMOS, 201 E. Arlington, N. Judson, In, 46366, 207.
MARSHALL, TIMOTHY, 1199 Sylvania Rd, Cleveland Hts, Oh, 44121, 82, 197.
MARTIN, CYNTHIA, 5555 Shank Rd, Dayton, Oh, 45418, 207.
MARTIN, NANCY, 10920 Whitcomb St, Crown Point, In, 46307, 119,207.
MARTIN, SALLY, 110 Rolling Hills, Columbia City, In, 46725, 177.
MASKEL, JANIECE, 1408 W. Jefferson, Kokomo, In, 46901, 132,197.
MATHEWS, ANNE, R. 1, Rochester, In, 46975, 197.
MATTHEWS, KEITH, 3600 Texas Ave, Washington, DC, 20020, 106,136,177.
MAURER, REBECCA, 335 N. Bridge St, Gettysberg, Oh, 45328, 122,207.
MAURER, WILLIAM, 6519 E. Third Ave, Gary, In, 46403, 197.
MAY, MICHAEL, 7 Virgil Court, Gas City, In, 46933.
MAY, PRISCILLA, N. Manchester, In, 46962, 188.
MAYER, DOUGLAS, R. 1, Pierceton, In, 46562, 119,207
MAYO, MICHAEL, 253 W. Third St,

Peru, In, 46970, 67,89.
MAZERIK, JAMES, 7125 Alexander, Hammond, In, 46320, 114,207.
MC BRIDE, JOYCE, East Street, N. Manchester, In, 46962.
MC BRIDE, PAUL, R. 1, Plymouth, In, 46563, 207.
MC COMB, DAVID, Box 12, Huntertown, In, 46748, 82,132,197.
MC CULLOUGH, PATRICK, 2706 Hampton Rd, Mishawaka, In, 46544, 67, 132,207.
MC CUNE, PATRICIA, R. 2, Chestertown, In, 46304, 124,177.
MC CUTCHAN, LARRY, 906 Crestview Dr, Angola, In, 46703, 128,197.
MC DOWELL, ARCHIE, Box 263, Twelve Mile, In, 46988, 207.
MC ENTARFER, BEVERLY, 210 W. Maple St, Waterloo, In, 46793, 96, 133.
MC FARLAND, JEFFERY, Box 32, Akron, In, 46910, 197.
MC GRATH, MAUREEN, R. 5, Plymouth, In, 46563, 137,177.
MC GUIRE, FRANCES, 1409 Main St, Rochester, In, 46975.
MC KAIG, TIMOTHY, R. 1, Logansport, In, 46947, 197.
MC KAY, MARGARET, 107 West 13th St, Frederick, Md, 21701, 207.
MC KEE, DONNA, Box 373, N. Manchester, In, 46962, 177.
MC KEE, NANCY, R. 4, Wabash, In, 46992, 177.
MC KEE, PATSY JO, 148 Stillwater St, West Milton, Oh, 45383, 138,188.
MC KINNEY, TERRENCE, 416 S.W. 5th St, Richmond, In, 47374, 67,207.
MC LAUGHLIN, THOMAS, 132 Bay Point Dr, St. Petersburg, Fl, 33704, 130,188.
MC MANAMA, GARY, R. 1, Larwill, In, 46764, 177.
MC NAMARA, CRAIG RICHARD, 503 E King St, Garrett, In, 46738, 135,207.
MEJIA, GREGORY, 461 Porter St, Gary, In, 46406, 207.
MELTON, GEORGE, 8606 Paulding Rd, New Haven, In, 46774, 207.
MENDENHALL, JERRY, R. 5, Wabash, In, 46992, 197.
MENDENHALL, DEBORAH, 10279 Belcher, Downey, Ca, 90242, 106,207.
MERCER, JANIS, 45 Galicia Dr, Phoenixville, Pa, 19460, 207.
MERCER, JANE, 3517 Otterbein, Dayton, Oh, 45406, 103,106,207.
MERRYMAN, GEORGE, 2589 Sunlight Ave, E. Canton, Oh, 44730, 129,207.
MERTZ, MICHAEL, R. 1, Geneva, In, 46740, 207.
METCALF, SHARON, R. 3, Auburn, In, 46706, 197.
METZGER, BETTY, R. 3, N. Manchester, In, 46962, 134,188.
METZGER, GWENDOLYN, R. 2, Claypool, In, 46510, 98,120,197.
METZGER, ONDALLE, R. 1, Waterloo, In, 46793, 207.
METZGER, TERESA, R. 2, Claypool, In, 46510, 118,119,207.
METZGER, TIMOTHY, R. 2, Silver Lake, In, 46982, 207.
MEYER, BETH, 2126 Parkland Dr, Ft. Wayne, In, 46805, 207.
MICHAEL, PETER, 915 E. Fairchild, Iowa City, Ia, 52240, 115,197.
MICKELWRIGHT, LAUREL, 404 Fairview Ave, Crown Point, In, 46307, 134,197.
MIHELICH, KATHRYN, 1122 Clermont, S. Bend, In, 46617.
MILLER, BONNIE, 1696 S. Diamond Mill, New Lebanon, Oh, 45345, 197.
MILLER, CHERYL, R. 4, Goshen, In, 46526, 188.
MILLER, CHRISTOPHER, 18 Meadowbrook Lane, Elizabethtown, Pa, 17022, 207.
MILLER, DAVID, 6017 N. Sixth St, Arlington, Va, 22203, 115,177.
MILLER, DAVED P, 148 N. Marcile Ave, Glendora, Ca, 91740.
MILLER, DENNIS, 306 E. 7th St, N. Manchester, In, 46962.
MILLER, DOUGLAS, 306 E. 7th St, N. Manchester, In, 46962.
MILLER, EDWIN, State Rd 113, N. Manchester, In, 46962.
MILLER, EILEEN, R. 1, Rochester, In, 46975, 207.
MILLER, GLORIA, R. 2, Versailles, Oh, 45380, 127,197.
MILLER, GREG, R. 8, Huntington, In, 46750, 207.
MILLER, JACQUELINE, 502 College

Ave, N. Manchester, In, 46962.
MILLER, KEVIN, 504 E. 9th, N. Manchester, In, 46962, 177.
MILLER, LINDA, 4217 Morningside Blvd, Dayton, Oh, 45432, 177.
MILLER, MARC, 2898 East US 12, Niles, Mi, 49120, 131,188.
MILLER, REBECCA, R. 1, Wingate, In, 47994, 197.
MILLER, SANDRA, R. 2, Bluffton, Oh, 45817, 106,116,118,121,177.
MILLER, STEPHEN, 302 W. Beryl St, Scottville, Mi, 49454, 131.
MILLER, STANLEY, Box 122, St. Joe, In, 46785, 114,131,188.
MILLER, VAN, R. 1, St. Joe, In, 46785, 67,197.
MILLS, STEWART, 1815 Virginia, Amarillo, Tx, 79102, 98,99,114,188.
MISHLER, BETTY, R. 4, Wabash, In, 46992, 207.
MISHLER, JAMES, R. 1, Warren, In, 46792, 207.
MISHLER, RICK, Box 323, New Paris, In, 46553, 120.
MITCHELL, MARGARET, 2312 Lowr Huntington Rd, Ft. Wayne, In, 46809, 141,178.
MITCHELL, SANDRA, R. 1, Pierceton, In, 46562, 207.
MITMOEN, VICTOR, 308 Damron Dr, N. Manchester, In, 46962, 129,207.
MOCHERMAN, MICHAEL, Box 227, Cutler, In, 46920, 178.
MOCK, JO ANNE, 706 Wayne St, N. Manchester, In, 46962.
MOODY, FRANK, R. 1, Garrett, In, 46738, 188.
MOORE, BEVERLY, 202 E. Harding St, Kendallville, In, 46755, 118,119,120, 122,207.
MOORE, JAMES, R. 1, New Paris, Oh, 45347, 116,197.
MOORE, KATHLEEN, R. 1, Hollansburg, Oh, 45332, 110,119,188.
MOORE, MELINDA, 222 N. Shore Dr, Syracuse, In, 46567, 119,207.
MOORE, ROWENA, Box 126, St. Joe, In, 46785, 197.
MORAN, DENNIS, 2335 Grand Ave, Connersville, In, 47331, 207.
MORFORD, RUTH, R. 2, Box 1050, Claypool, In, 46510.
MORGAN, MARGARET, 410 Anderson Ave, Rockville, Md, 20850, 197.
MORLAND, GARY, 2210 Westline Dr, Columbus, In, 47201, 207.
MORRIS, LINDA, 3619 Dartmouth Ct, Midland, Mi, 48640, 122,123,207.
MORRIS, MICHAEL, 4525 Reed St, Ft. Wayne, In, 46806, 89,132,139,178.
MORRIS, PAULETTE, 401 E. 5th, Peru, In, 46970, 116,207.
MORRIS, WILLIAM, 61 Hemple Rd, Farmersville, Oh, 45325, 207.
MORT, KEVIN, R. 2, Pierceton, In, 46562, 197.
MOUDY, KENNETH, R. 2, Akron, In, 46910, 188.
MOYER, SHARON, 461 Park Dr, Harleysville, Pa, 19438, 119,207.
MUHLNICKEL, DEBRA, 139 W. Lusher Ave, Elkhart, In, 46514, 116,118,120, 121,188.
MULLETT, LINDA, R. 2, Columbia City, In, 46725, 126,188.
MUMY, SHIRLEY, 609 College Ave, N. Manchester, In, 46962, 188.
MUMY, JOHN, 609 College, N. Manchester, In, 46942, 67,72,124,178.
MURDOCK, KATHERINE, 1209 Avenue G, Boulder City, NV, 89005, 207.
MURPHY, JANET, 121 W. Linden, Logansport, In, 46947, 178.
MURPHY, KATHLEEN, 412 Grant St, Greentown, In, 46936, 178.
MYATT, JOYCE, 1803 Monroe, Ft. Wayne, In, 46803, 136,140,197.
MYERS, MERLE DAVID, R. 1, N. Manchester, In, 46962, 189.
MYERS, SUSAN, 117 Wright St, Covington, Oh, 45318, 137,188.
NAKAMUTA, KENICHI, 125,137,207.
NASH, REGINALD, 3542 W. Congress Pkwy, Chicago, Il, 60624, 128,207.
NAYLOR, CAROL, 3433 Muirfield Ave, Toledo, Oh, 43614, 120,207.
NEAL, DAVID, 123 N. Park Ave, Kendallville, In, 46755, 178.
NEAL, SUSAN, 602½ E. Ninth, N. Manchester, In, 46962, 132,134,178.
NEFF, PAMELA, 5866 Hunter Rd, Fairborn, Oh, 45324, 197.
NEFF, STEPHEN DOUGLAS, 714 Wayne St, N. Manchester, In, 46962, 82,85,178.
NEFF, STEPHEN VELORIS, R. 3, Nappannee, In, 46550, 92,132,197.
NELSON, HELEN, R. 9, Huntington, In, 47650, 207.
NELSON, ROGER, 401 W. W. Michigan St, La Grange, In, 46761, 189.
NEWCOMB, JACK, R. 2, Rochester, In, 46975, 207.
NEWMAN, KATHRYN, 10645 E. Jefferson, Osceola, In, 46561, 189.
NEWMAN, NANCY, R. 5, Peru, In, 46970, 119,207.
NEWMAN, STEPHEN, 348 S. Washington, Danville, In, 46122, 207.
NIELSON, LARRY, R. 1, N. Judson, In, 46366, 82,83,92.
NIETERT, HENRY, 12726 Parent Rd, New Haven, In, 46774, 67,129,132, 197.
NIFONG, MARCIA, R. 1, Bremen, In, 46506, 126, 189.
NIFONG, ROSE, R. 2, Argos, In, 46501, 189.
NILSCH, SUSAN, R. 1, Wanatah, In, 46390, 207.
NIXON, MICHAEL, 1130 Fulton Ave, Rochester, In, 46975.
NIXON, PAULA, 304 E. Seventh, N. Manchester, In, 46962, 208.
NOFFSINGER, BRUCE, R. 1, Warren, In, 46792, 208.
NOFFSINGER, CAROL, 726 N. Mill St, N. Manchester, 46962, 189.
NOFFSINGER, DONALD, 726 N. Mill St, N. Manchester, In, 46962, 189.
NOLAN, JOSEPH, 4400 Faraday, Ct, Dayton, Oh, 45416, 119,197.
NOLL, MARK EDWIN, Box N, Pleasant Hill, Oh, 45359, 119,197
NOTTINGHAM, DOUGLAS, 300 N. Union St, Union City, In, 47390, 86, 198.
NUSSBAUM, PAMELA, R. 1, Monroe, In, 46722, 189.
ODIAM, RUTH, 526 S. Wall St, Covington, Oh, 45318, 178.
ODIORNE, KAREN, 403 W. Plymouth St, Bremen, In, 46506, 95,96,97,132, 178.
ODUM, DANIEL, R. 1, Wabash, In, 46992, 189.
OLINGER, MAX, 5821 E. 68th S.E, Caledonia, Mi, 49316, 67,130,198.
OLIVOTTO, MICHAEL, 3104 Maple Dr, Highland, In, 46322, 92,132,178.
OLSON, BARBARA, R. 2, Endicott, NY, 13760, 189,208.
OLSON, CAROL, 534 N. Front, New Carlisle, In, 46552.
ONEAL, PATTY, R. 1, Michigan City, In, 46360, 208.
ORLOWSKI, LARK MARIE, 938 Elm St, Michigan City, In, 46360, 208.
ORTMAN, TERESA, 1307 N. Malfalfa Rd, Kokomo, In, 46901, 198.
OSWALT, SUZANNE, Box 116, Phillipsburg, Oh, 45354, 127.
OTT, JILL, R. 1, South Whitley, In, 46787, 126,208.
OVERHOLSER, BOONIE, 1578 Fleet Rd, Troy, Oh, 45373, 198.
OVERMYER, CORTLAND, 303 White St, Culver, In, 46511, 92,189.
OVERMYER, MICHAEL, R. 1, Roann, In, 46975, 67,68,69,130,132,186,192, 198.
OVERMYER, MONA, R. 1, Roann, In, 46974, 208.
OVERMYER, THOMAS, 303 White St, Culver, In, 46511, 67,198.
OVERTON, VICTORIA, R. 1, Macy, In, 46951, 198.
OXENDER, BARBARA, 4512 Eastwood, Okemos, Mi, 48864, 72,84,198.
PAARLBERG, NONDA, Box 313, Kouts, In, 46347, 208.
PACKARD, RICHARD, 4776 Washtenaw Ave, Ann Arbor, Mi, 48104, 208.
PAEGE, JACALYN, 19061 Layden St, South Bend, In, 46637, 208.
PAINE, GAIL, 1013 Poplar, Huntington, In, 46750, 178.
PAINE, ROBERT, 1013 Popular St, Huntington, In, 46750, 208.
PANKOP, KAREN, R. 2, Lagrange, In, 46761, 198.
PARK, BRAD, Chestnut St, Chalmers, In, 47929, 67,208.
PARKER, JON, R. 1, Silver Lake, In, 46982, 189.
PATCH, BARBARA, 601 College Ave, N. Manchester, In, 46962, 134,178.
PATCH, MICHAEL, 601 College, N. Manchester, In, 46962, 178.
PATCH, ROY, 409 Winchester, Decatur, In, 46733, 141,208.
PATTERSON, DARRYL, 2204 Edsall, Ft. Wayne, In, 46803.
PATTON, JAMES, 120 West 7th St, Peru, In, 46970, 67,208.
PATTON, RODNEY, 339 E. Brown, Knightstown, In, 46148, 208.
PAUL, JOHN, 131 Westbrook Rd, Brookville, Oh, 45309, 116,208.
PAUL, SHEILA, R. 1, Andrews, In, 46702, 208.
PAULUS, RITA, R. 5, Rochester, In, 46975, 208.
PAYNE, SHARON, R. 2, Peru, In, 46970, 125,178.
PAYTON, JOSEPHINE, 4751 Shiloh Springs Rd, Clayton, Oh, 45315, 208.
PENLAND, RAMONNA, R. 2, Kendallville, In, 46755, 208.
PERRY, CHARLES, 13750 Ireland Rd, Mishawaka, In, 46544, 178.
PETRY, DIANNE, 607 E. 9th, N. Manchester, In, 46962, 116,208.
PETRY, JOYCE, R. 1, Emrick Rd, New Madison, Oh, 45346, 119,208.
PETRY, MARGARET, 607 E. 9th, N. Manchester, In, 46962, 198.
PHELPS, KATHLEEN, 840A Park Road, Morris Plains, NJ, 07950, 9,96,97,133, 141,208.
PHILLIPS, TERRY, 1658 Glenfield Ave, Toledo, Oh, 43614, 132,189.
PIERCE, SUZANNE, R. 3, Battle Creek, Mi, 49017.
PIERCE, STANLEY, R. 3, Battle Creek, Mi, 49017, 128,129,198.
PIPPENGER, DENNIS, R. 1, Plymouth, In, 46563, 169,178.
PIPPENGER, DALE, R. 1, Plymouth, In, 46563, 208.
PITCHER, MARGARET, 205 W. Connersville, Milton, In, 47357, 103, 119, 208.
PITTMAN, DAVID, 201 E. Harrison, Lakeville, In, 46536, 208.

PLANK, CONNIE, R. 3, Warsaw, In, 46580, 178.
PLETCHER, JEAN, R. 3, Goshen, In, 46526, 124,189.
PLUM, KATHLEEN, 206 N. Pleasant Ave, Polo, Ill, 61064, 116,189.
POOL, SUSAN, R. 1, Calhoun, Il, 62419.
POPE, CRYSTAL, 22005 Madison Rd, 14, 46614, 119,208.
PORTER, SUSAN, 201 W. Walker St, Rolling Prairie, In, 46371, 119,208.
POSTON, SAMUEL, R. 2, N. Manchester, In, 46962, 198.
POWERS, RHONDA, R. 3, Greenville, Oh, 45331, 127,129,208.
PRATER, LINDA, R. 1, Akron, In, 46910, 208.
PRATHER, THARYLE, R. 3, Peru, In, 46970, 179.
PRATT, JAMES, 317 N. Bluff, Monticello, In, 47960, 208.
PRESSLER, RODERICK, R. 2, Waterloo, In, 46793, 198.
PRICE, KERRY, R. 1, Bourbon, In, 46504, 125,139,179.
PRICE, PHILIP, R. 1, Milford, In, 46542, 198.
PRISER, DAVID, 31-B 970 Cherokee Rd, Smyrna, Ga, 30080, 79,119,120, 122,198.
PROSSER, HARRY, 631 W. Pearl St, Union City, In, 47390, 67,208.
PROUGH, PEGGY, R. 2, Lagrange, In, 46761, 126, 208.
PRYER, SHIRLEY, R. 4, N. Manchester, In, 46962, 208.
PYLE, RICHARD, R. 5, Warsaw, In, 46580, 208.
QUICK, MARCIA, R. 6, Rochester, In, 46975, 106,107,119,208.
RAGER, NANCY, 1717 Lebanon Rd, Crawfordsville, In, 47933, 138,179.
RAILSBACK, SUSAN, R. 1, Richmond, In, 47374, 126,198.
RAINS, DAVID, 512 Pennsylvania Ave, Plymouth, In, 46563, 89,189.
RAJTER, RICHARD, 724 S. Meade, South Bend, In, 46619, 67,132,208.
RAMBO, JANICE, 125 Shady Lane Dr, Dixon, Il, 61021, 137,179.
RANCK, DEBORAH, R. 1, Greentown, In, 46936, 179.
RAY, KATHY, R. 2, S. Whitley, In, 46787, 138,189.
REAHARD, BENNY, R. 1, N. Manchester, In, 46962.
REAHARD, JUDITH, R. 1, Wabash, In, 46992.
RECK, DEBORAH, Box 23, Palestine, Oh, 45452, 120,140,198.
REDMOND, VICTORIA, R. 2, Howe, In, 46746, 126,198.
REED, RANDY, R. 4, Wabash, In, 46992, 208.
REED, JOHN, R. 3, Logansport, In, 46947, 127,189.
REED, JAN, 1508 Ranch Rd, Warsaw, In, 46580.
REED, STEVEN, R. 1, Kendallville, In, 46755, 125,198.
REED, THOMAS, Box 494, S. Whitley, In, 46787, 104,105,179.
REHLING, MICHAEL, R. 1, Keystone, In, 46759, 198.
REHWINKEL, VICKIE, R. 1, Kendallville, In, 46755, 126,137,189.
REICHERT, BERNETTA, R. 1, Bourbon, In, 46504, 198.
REID, CHERIE, 7407 N. Ritter, Indianapolis, In, 46250, 126,133,140,198.
REID, CHARLES, R. 5, Sidney, Oh, 46365, 208.
REID, STEPHEN, 6000 Derby Rd, Dayton, Oh, 45418, 115,208.
REIFF, STEVE, Box 291, Converse, In, 46919.
REIFF, SANDRA, R. 2, S. Whitley, In, 46787, 189.
REINEKE, JANALEE, 8108 Kingston Dr, Kalamazoo, Mi, 49002, 120,208.
REINEMUND, ROBERT, 8321 S.W. 33 Terrace, Miami, Fl, 33155, 208.
REINOEHL, BRENDA, R. 1, Ashley, In, 46705, 208.
REINOEHL, SALLY, R. 1, Ashley, In, 46705, 126,208.
RENBARGER, JO, R. 1, Converse, In, 46919, 209.
RENBARGER, TERRY, R. 1, Converse, In, 46919, 84,209.
RENCH, RONALD, R. 2, Germantown, Oh, 45327, 67,132,198.
RENTSCHLER, KARLA, R. 1, Twelve Mile, In, 46988, 119,209.
REPLOGLE, DANIEL, 408 N. Maryland, Bremen, In, 46506, 179.
RETTINGER, DONALD, R. 1, Bourbon, In, 46504, 125,130,179.
RHOADES, DARWIN, R. 1, Union City, Oh, 47390, 179.
RHOADES, DELBERT, R. 3, N. Manchester, In, 46962, 209.
RHOADES, NELDA, R. 1, Rossburg, Oh, 45362, 198.
RHODEHAMEL, MADONNA, R. 3, Arcanum, Oh, 45304.

RICE, PATRICK, R. 3, Elwood, In, 46036, 209.
RICE, RANDALL, Box 181, Wabash, In, 46992, 198.
RICHARDSON, JAYNE, R. 3, Peru, In, 46970, 189.
RICHARDSON, JERRY, 408 E. Washington Ave, Peru, In, 46970, 198.
RICHOZ, BONNIE, 1355 Kaskaskia Ave, Elgin, Il, 60120, 189.
RICKLEFF, JANE, 406 W. Harrison, Monticello, In, 47960, 134,209.
RIEDEL, PAULA, R. 3, Sycamore, Oh, 44882, 109.
RIEMAN, PEGGY, 1400 Cornell Dr, Dayton, Oh, 45406, 122,123,209.
RIKE, EDWARD, 125 Marchester Dr, Kettering, Oh, 45429, 124,198.
RISH, ERIC, 178 Huntington, Wabash, In, 46992, 67.
RITCHEY, BRENT, 319 High Rock St, Needham, Ma, 02192, 104.
RITENOUR, RONNA, R. 2, N. Manchester, In, 46962, 209.
ROBB, KATHLEEN, 409 N. Church St, New Carlisle, Oh, 45344, 209.
ROBBINS, DORIS, R. 2, Russiaville, In, 46979, 126,209.
ROCK, CATHY, 216 E. Queen St, Chambersburg, Pa, 17201, 135,209.
RODABOUGH, DIANE, R. 4, N. Manchester, In, 46962, 179.
RODABOUGH, STANLEY, R. 4, N. Manchester, In, 46962, 179.
ROGERS, TOM, 504 E. Broad Ave, Nappanee, In, 46550, 125,189.
ROHRBACHER, DAVID, 3037 Strathmoor, Toledo, Oh, 43614, 100,179.
ROHRER, MARY, R. 1, N. Manchester, In, 46962.
ROHRER, STEPHEN, Box 27, New Paris, In, 46706, 135,209.
ROMINE, JANET, R. 2, Auburn, In, 46706, 129,179.
ROOT, JANICE, 109 Beehler Ct, Lakeville, In, 46536, 179.
ROSS, DELILAH, 5406 E. 71 St, Indianapolis, In, 46250, 209.
ROSS, THOMAS WAYNE, 430 W. Broadway, Logansport, In, 46947, 137,189.
ROTH, MURIEL JOAN, 6006 Tillman Rd, Ft. Wayne, In, 46808, 209.
ROTH, THOMAS ALLEN, 305 E. Sixth St, N. Manchester, In, 46962.
ROTHENBERGER, ROBERT L, 509 N. Byrkit St, Mishawaka, In, 46544, 198.
ROUCH, REBECCA LYNN, R. 3, Bremen, In, 46506, 137,198.
ROWE, KENNETH JAY, R. 1, N. Webster, In, 46555, 76,120,132,198.
ROWE, ROBERT RANDOLPH, 44 Monroe, Elgin, Il, 60120.
ROWLAND, DENNIS WAYNE, 605 E. Maple St, Annville, Pa, 17003, 116, 209.
RUGGLES, CAROL ANN, R. 1, Three Rivers, Mi, 49093, 209.
RUGGLES, NANCY JUNE, R. 1, Three Rivers, Mi, 40093, 179.
RUGMAN, JUDY KAE, 707 Ohio Ave, Auburn, In, 46706, 189.
RUMP, DONNA CAROLYN, R. 4, Tipton, In, 46072, 126,184,189.
RUSH, EVELYN ANN, Box 566, Syracuse, In, 46567, 125,138,198.
RUSSELL, BARBARA ELLEN, 33 Redmont Rd, Stamford, Ct, 06903.
RUST, REBECCA JANE, 145 Shiloh Springs Road, Dayton, Oh, 45415, 173.
RYDER, TIMOTHY REX, 1104 Middle Dr, Richmond, In, 47374, 209.
SALYER, MARK EDWARD, 119 E. Borley, Mishawaka, In, 46544, 67.
SAMPSON, PAULA BERNICE, 1132 Congress Ave, S. Bend, In, 46615, 119,137,209.
SARE, RANDY RAY, R. 5, Monticello, In, 46960.
SAXTON, MARC ALAN, Box 75, Tyner, In, 46572, 189.
SAYGER, THOMAS VERNON, R. 1, Akron, In, 46910, 209.
SCARCE, TODD PRYOR, 125 E. Decatur St, Eaton, Oh, 45320.
SCHAADT, DORIS IRENE, R. 2, Convoy, Oh, 45832, 179.
SCHANNEN, MARILYN LOUISE, R. 1, Ashley, 46705, 96,132,140,198.
SCHEETER, CHARLES BENJAMIN, 1216 E. Sheridan, Warsaw, In, 46580.
SCHEETZ, DORALEEN V., 447 S. Chauncey Ave, W. Lafayette, In, 47906, 134,179.
SCHEMBS, LINDA LOU, R. 1, Remington, In, 47977, 125,198.
SCHENKEL, THOMAS DEAN, 730 Salamonie, Huntington, In, 46750, 89, 198.
SCHIPPER, JAN ELAINE, R. 1, Akron, In, 46910, 209.
SCHMIDT, THOMAS WAYNE, 211 Cherry St, Bluffton, Oh, 45817, 100, 113,192,198.
SCHNEPP, MELINDA ANN, R. 1, N. Manchester, In, 46962, 138,199.
SCHOONOVER, JAMES PHILLIP, 5050 W. 13th St, Speedway, In, 46224, 199.
SCHROCK, JIM CARLSON, 306 N. Detroit, Lagrange, In, 46761, 98,106, 179.
SCHROCK, WELCOME ARLEN, 505 College Ave, N. Manchester, In, 46962.
SCHRUM, JANET EDITH, R. 5, Rensselaer, In, 47978, 189.
SCHULTHIES, DORIS PATRICIA, 5121 Idlewood Dr, Ft. Wayne, In, 46803, 199.
SCHWARTZ, ANNA A, 12603 Stellhorn, New Haven, In, 46774, 129, 180.
SCHWARTZ, NEIL EDWARD, 511 N. Jefferson, Berne, In, 46711, 132,189.
SCIUMECA, MARK WILLIAM, 219 Rochelle Pk, Tonawanda, NY, 14150, 209.
SCOTT, GARY LEE, 507 Miami, N. Manchester, In, 46962, 67,180.
SEAMAN, JESSE O, 2541 Troy Rd, Springfield, Oh, 45504, 103, 209.
SEFCHEK, GREGORY, 429 Hamilton, Logansport, In, 46947, 209.
SEISS, KAREN LOUISE, 2836 East 13th Ave, Columbus, Oh, 43219, 98, 119,126,209.
SELLERS, JEAN ANN, R. 2, Pierceton, In, 46562, 209.
SELLERS, MARK DOUGLAS, Lakeside Tr. Ct, Indianapolis, In, 46590, 180.
SEMANS, SANDRA KAY, 618 Arthur St, Ashland, Oh, 44805, 189.
SENSIBAUGH, LINDA DIANE, 201 N. Sycamore, N. Manchester, In, 46962, 209.
SENSIBAUGH, NANCY KAY, 201 N. Sycamore St, N. Manchester, In, 46962, 127,199.
SEXTON, MIRIAM ELAINE, 2110 20th St, Cuyahoga Falls, Oh, 44223, 180.
SHAFER, ORIE THOMAS, R. 4, N. Manchester, In, 46962, 199.
SHAFFER, ESTERHER E. BLICK, R. 2, Silver Lake, In, 46982, 189.
SHANAFELT, CANDACE JAN, 3927 Etter Rd, Mogadore, Oh, 44260, 180.
SHANK, CHARLES EMORY, R. 1, Claypool, In, 46510, 189.
SHANKS, CRAIG ORAL, R. 4, Logansport, In, 46947, 209.
SHANK DEE ANNE, R. 3, Brookville, Oh, 45309, 97,100,189.
SHANK, JUDITH RAE LEWIS, 221 N. Monticello St, Winamac, In, 46996, 180.
SHANK, KENTON ROBERT, R. 3, Brookville, Oh, 45309, 209.
SHANKS, MAUREEN KAY, R. 4, Logansport, In, 46947, 97,110,180.
SHANKSTER, DONALD OWEN, 508 E. Miami, N. Manchester, In, 46962, 79,199.
SHARP, JAMES ALLEN, Box 208, Culver, In, 46511, 124,189.
SHARPELL, ROBERT WILLIAM, 4746 E. 75th St, Indianapolis, In, 46250, 141,199.
SHEAP, REBECCA CHRIS, 15859 Turner St, Lansing, Mi, 48906, 189.
SHEARER, ELIZABETH ELLEN, 713 N. Bourne St, Tolono, Il, 61880, 189.
SHEETS, PHILIP GLENN, R. 2, Lewisburg, Oh, 45338, 127,131,180.
SHEETS, STEPHEN M, Box 73, Akron, In, 46910.
SHEETS, SAMUEL LEE, R. 1, Nappanee, In, 46550.
SHERRICK, DANA VERGON, Cleveland Tr. Ct, N. Manchester, In, 46962, 180.
SHERROW, JANICE KAY, R. 1, Lynn, In, 47355, 115,118,119,120,122,199.
SHILTS, DONALD R, R. 9, Huntington, In, 46750.
SHIPE, DAVID A, Box 595, Waterloo, In, 46793, 137,139,189.
SHIRKY, MARK RICHARD, 515 North Ave, Naperville, Il, 60540, 209.
SHIVELY, LARRY LEE, 301 S. Mill Lot 20, N. Manchester, In, 46962, 189.
SHOEMAKER, KAREN LYNN, R. 3, Columbia City, In, 46725, 127,189.
SHONK, ANITA CAROL, 1312 S. 23rd St, Lafeyette, In, 47905, 127,137,199.
SHONK, MARTHA CLAIRE, 1312 S. 23rd St, Lafayette, In, 47905, 209.
SHROCK, ROBERTA ANN, 1010 Lagro Dr, Ft. Wayne, In, 46808, 127,209.
SHUHERK, ROBERT JAMES JR, 355 N. Washington, Waterloo, In, 46793, 209.
SHULL, BARBARA MORFEE, 404 Groff Ave, N. Manchester, In, 46962, 126, 180.
SHULL, DANIEL LYNN, 404 Groff Ave, N. Manchester, In, 46962, 73,75,112, 126,180.
SHULTZ, JUDY LYNN, R. 1, Warren, In, 46792, 118,119,120,209.
SHUMAKER, GARY ROBERT, Box 233, Ashley, In, 46705, 124,209.
SHUMAKER, JUDY IRENE, R. 3, Union City, In, 47390, 126.
SHUMAKER, ROGER LEE, Box 233, Ashley, In, 46705, 98,99,139,184,189.
SHUMAKER STEVEN, Box 233, Ashley, In, 46705, 124,139,180.
SIBRAY PAUL, R. 2, Flor In, 46929, 76,77,89,90,132,141,199.
SIEFER REBECCA, 209 N. Montgomery, Bremen, In, 46506, 96.
SIMON, JAMES, R. 1, Huntertown, In, 46748, 86,189.
SINCROFT, REBECCA, R. 4, N. Manchester, In, 46962, 137,180.
SINGLETON, SUSAN, 731 N. Market, Winamac, In, 46996, 199.
SIPE, ROGER, 7219 Bradbury Ave, Ft. Wayne, In, 46809, 86,139,199.
SKELLY JANET, R. 2, Waterloo, In, 46793, 124,199.
SKIDMORE STEVEN, 318 W. 12th St, Rochester, In, 46975, 189.
SKILLINGS BARBARA, 4284 Hampton Rd, Springfield, Oh, 45502, 209.
SKILLINGS ROBERT, 8782 Ulrey Rd, New Carlisle, Oh, 46344, 84,209.
SLADE LINDA, R. 1, 9416 Vermont Hwy, Dimondale, Mi, 48821, 189.

SLECHTER ROBERTA, 3893 Pioneer Rd, Elida, Oh, 46807, 190.
SLENTZ MICHAEL, R. 2, Butler, In, 46721, 209.
SLONE WILLIE, R. 2, Silver Lake, In, 46982, 180.
SMEDLEY RICHARD, Box 842, 2413 Graustock, Wooster, Oh, 44691.
SMELSER, GARY, R. 5, Tipton, In, 46072, 209.
SMILEY ELNORA, R. 2, Box 490, Rochester, In, 46975.
SMITH, CRAIG, 703 College Ave, N. Manchester, In, 46962, 67,99,182,180.
SMITH, CAROL, 737 W. Division, Union City, In, 46390, 132,209.
SMITH, DEBORAH, Ickesburg, Pa, 17037, 199.
SMITH, JANICE, 1925 E. Jefferson Blvd, South Bend, In, 46617, 130,199.
SMITH, KATHRYN, 113 Damron Dr, N. Manchester, In, 46962, 132,180.
SMITH, KIM, 505 College Ave, N. Manchester, In, 46962, 190.
SMITH, MARIAN, 110 N. Jefferson St, S. Whitley, In, 46787, 180.
SMITH, MARGARET, 24 Washington Ave, Chatham, NJ, 07928, 180.
SMITH, NANCY, Superior Ave, Apt 3, Ft. Mitchell, Ky, 41017, 209.
SMITH, PATRICIA KAY, R. 1, Roann, In, 46974, 209.
SMITH, PATRICIA KAY, R. 1, Roann, In, 46974, 209.
SMITH, PATRICIA ANN, R. 1, Wabash, In, 46992, 114,190.
SMITH, RICKY EDWARD, R. 1, Hicksville, Oh, 43526, 132.
SMITH, RICHARD DEAN, R. 5, Wabash, In, 46992, 67,124,181.
SMITH, RONALD LEE, R. 1, Wabash, In, 46992, 199.
SMITH, RANDY NEIL, 512 Tremont Ct, Middletown, Oh, 45042, 100,190.
SMITH, STEVEN ANTHONY, 1509 Sunset Dr, N. Manchester, In, 46962, 106,107,190.
SMITH, THOMAS JEAN, 208 W. Second St, N. Manchester, In, 46962.
SMITH, WENDY LOUISE, 324 Morris Dr, Montpelier, Oh, 43543, 209.
SMOOT, SUSAN GENE, 3928 Solar Dr, Erie, Pa, 16506, 100.
SNAVELY, JAMES LEE, R. 2, Alto, Mi, 49302.
SNELL, CINDA LU, R. 1, Auburn, Il, 62615, 110,199.
SNIDER, JENNY PUTERBAUGH, 7741 W. Third, Dayton, Oh, 45427, 134,181.
SNIDER, PHILIP MICHAEL, 620 South St, Elgin, Il, 60121, 104,128,181.
SNYDER, DAVID HENRY, 550 Parrot Rd, New Haven, In, 46774, 181.
SNYDER, DEBRA JO, 401 Illinois St, Bristol, In, 46507.
SNYDER, ELAINE CLARISSA, 550 Parrot Rd, New Haven, 46774, 106,116, 118,120,199.
SNYDER, JANICE LYNN, R. 1, Bringhurst, In, 46913, 126,190.
SNYDER, LARITA KAY CASS, R. 1, N. Manchester, In, 46962, 210.
SNYDER, STEVEN PAUL, R. 1, Culver, In, 46511, 92,199.
SNYDER, SHARON LOUISE, 2909 Curdes Ave, Ft. Wayne, In, 46805, 119, 210.
SOLLENBERGER, DALE E, R. 1, Brookside Dr, Fostoria, Oh, 44830, 106,199.
SOLLENBERGER, DENNIS M, R. 1, Brookside, Dr, Fostoria, Oh, 44830, 67,210.
SOLLENBERGER, HAROLD L, 504 Miami, N. Manchester, In, 46962, 181.
SOMMERS, ALAN RAY, 178 Moreland Dr, Valparaiso, In, 46383, 190.
SORG, KIRK LOUIS, 1505 W. Lincoln, Goshen, In, 46526, 67,132,141,190, 210.
SORG, KRIS LEE, 1505 W. Lincoln, Goshen, In, 46526.
SOUDER, MARK STEVEN, 1206 Roger Dr, Auburn, In, 46706, 130,190.
SOWLES, MARCIA KAY, 1424 Grant St, Elkhart, In, 46514, 105,129,190.
SPALDING, LARRY, Box 88, Claysville, Pa, 15323, 210.
SPECK, DORIAN, 3208 University, Muncie, In, 47304, 119,210.
SPEICHER, MARGARET, R. 3, La Grange, In, 46761, 190.
SPEICHER, NED, 309 Riverside, Box 13, N. Manchester, In, 46962, 181.
SPEICHER, ROBERT, R. 2, Wolcottville,

In, 46795, 92,93,184,190.
SPENCER, JACK, N. Terrace, Culver, In, 46511, 114,141,199.
SPENCER, JOHN, Box 141, Kouts, In, 46347.
SPENSLEY, GAIL, 1402 Hardscrabble, Erie, Pa, 16505, 140.
SPIEGEL, DAVID, R. 3, Decatur, In, 46733, 89,181,135.
SPIEGEL, JAMES, R. 3, Decatur, In, 46733, 86,132,135,199.
SPIEGEL, SUSAN, 1000 East St, Apt. B, N. Manchester, In, 46962, 134, 199.
SQUIER, JACQUELINE, Box 246, Cutler, In, 46920, 131,181.
SQUIER, KARIN, Box 246, Cutler, In, 46920.
STACHOWSKI, KATHLEEN, 720 Hoyt St, Michigan City, In, 46360, 99,199.
STAFFORD, STEVEN, R. 1, Auburn, In, 46706, 190.
STAHLY, BEV, 1000 East St, Apt. D, N. Manchester, In, 46962, 181.
STALLER, ROSS, R. 5, Logansport, In, 46947, 181.
STALTER, LORETTA, 212 Thorndale Dr, Elkhart, In, 46514, 210.
STANLEY, LINDA, Box 323, Amboy, In, 46911, 122,210.
STARKEY DONN, 455 S. Wayne St, Waterloo, In, 46793, 103,210.
STARLINE, REBECCA, R. 1, Union, Oh, 45322, 136,190.
STAUFFER, BURDENE, R. 3, Polo, Il, 61064, 210.
STAUFFER, GARY, R. 3, Polo, Il, 61064, 210.
STEBBINS, JOHN, 7883 Miami Montg Co L Rd, Union, Oh, 45322, 190.
STEBBINS, JEMMIE, 7883 Miami Co Rd, Union, Oh, 45322, 210.
STEELE, NANCY, 110 S. Maple, N. Liberty, In, 46554, 126,190.
STEINBAUGH, CHRISTINE, R. 1, 58920 Beech Rd, Mishawaka, In, 46544, 199.
STEINER, WILLIAM, 806 Linlawn Dr, Wabash, In, 46992, 199.
STEPHENSON, DAVID, Box 144, Lagro, In, 46941, 190,199.
STEPHEN, KELLIE, R. 4, Winchester, In, 47394, 181.
STEPP, KATHRYN, 400 E. Main St, Logansport, In, 46947, 124,190.
STERRETT, SAMUEL, R. 3, Box 8, Delphi, I, 46923, 89,132,139,190.
STEURY, LINDA, 554 E. Main St, Berne, In, 46711, 199.
STEURY, TIMOTHY, Camp Mack, Milford, In, 46542, 210.
STEVENS, SHIRLEY, R. 3, Liberty, In, 47353, 138,199.
STEWARD, JANET, 10107 Chester Dr, Carmel, In, 46032, 118,122,123,210.
STEWART, NANCY, R. 4, Wabash, In, 46992, 199.
STIEGLITZ, THOMAS, R. 1, N. Manchester, In, 46962, 89,135,199.
STINEBAUGH, JANICE, 712 Ruse, N. Manchester, In, 46962, 199.
STONER, ALAN, R. 2, Box 139, Union City, In, 47390, 199.
STONE, BEVERLY, 373 W. Third, Peru, In, 46970, 210.
STONE, CAROL, 815 S. Chippewa, Freeport, Il, 61032, 100,190.
STONE, CHRISTINE, 308 Graceland Hgts, Hagerstown, In, 47346, 126,199.
STONE; RICHARD, 175 Kelly Ave, Bellville, Oh, 44813, 181.
STORER, CONSTANCE, 606 Miami, N. Manchester, In, 46962, 181.
STORER, LOWELL, 606 Miami, N. Manchester, In, 46962, 181.
STORY, VICKI, R. 4, Wabash, In, 46992, 199.
STOUT, HELEN, Box 62, Milroy, In, 46156, 137,200.
STRAESSER, JANET, 6 Canary Lane, Monticello, In, 47960, 106,210.
STRAHM, DONNA, R. 1, Decatur, In, 46733.
STRAIN, JO, 7507 S. Rangeline Rd, Union, Oh, 45322, 210.
STRAUSS, KEITH, 652 E. Walnut, Nappanee, In, 46550, 210.
STRIVERSON, THEODORE, 1509 Hurd St, Ft. Wayne, In, 46803.
STRUBEN, DEVONNA, R. 1, Box 414, Cambridge City, In, 47327, 210.
STRUGAR, DANA, 501 N. Sycamore, N. Manchester, In, 46962, 134,190.
STRUGAR, PETER, 501 N. Sycamore, N. Manchester, In, 46962, 190.
STUBBS, WILLIAM, 1304 S. 16th St, Richmond, In, 47374, 82,83,141,190.
STUDEBAKER, JOE, 4836 Forest Dr, Springfield, Oh, 45506, 98.
STUDEBAKER, JEFF, 1906 Broadway, Springfield, Oh, 45504, 116,210.
STUDEBAKER, MICHAEL, 4739 Ballentine, Springfield, Oh, 45502.
STUDEBAKER, TED, 11146 Milton-Carlisle Rd, New Carlisle, Oh, 45344.
STUMP, KURT, Box 66, Nappanee, In, 46550, 67,89,99,124,132,181.
STUMP, KENT, Box 66, Nappanee, In, 46550, 67,72,89,100,124,181.
STUMP, PHIL, 13 Sunrise Dr, Elkhart, In, 46514, 200.
STURDEVANT GARY, 5445 Harter St, Brethren, Mi, 49619, 103,106,107,181.
SULLIVAN, LOIS, 12 S. Jefferson St, Peru, In, 46970, 210.
SUMMERSETT, KIP, R. 1, Monroe, In, 46772, 200.
SUMMERSETT, KAREN, 76 Buena Vista Ave, Piscataway, N.J., 08854, 210.
SUTTON, JANET, Topeka, In, 46571, 133,181.
SWANSON, SUSAN, 1621 W. Indiana, South Bend, In, 46613, 210.
SWAPP, SUSAN, Box 804, Manchester Col, N. Manchester, In.
SWARTZ, SUSAN, 2225 N. Rangeline, Ludlow Falls, Oh, 45339, 210.
TANTTILA, JOANNE, 1001 Bond, N. Manchester, In, 46962, 182.
TAYLOR, DAN, 1311 Wabash Ave, Ft. Wayne, In, 46803, 66,67,69,70,86,88, 132,136,210.
TAYLOR, HELEN, R. 2, N. Manchester, In, 46962, 127,129,200.
TAYLOR, KENNETH, 65125 Grant St, Lakeville, In, 46536.
TEEL, GARY, R. 2, Akron, In, 46910, 182.
THIEME, DUANE, R. 3, Decatur, In, 46733, 67,89,124,132,190.
THIRKLES, PATRICIA, 2268 Fillmore, Gary, In, 46407, 120,136.
THOMAS, CAROLYN, 106 N. Harris St, Bourbon, In, 46504, 210.
THOMAS, JULIE, R. 3, Oregon, Il, 61061, 182.
THOMAS, JANET, R. 1, Twelve Mile, In, 46988, 190.
THOMPSON, DIANNE, R. 1, Freeport, Mi, 49325, 96,97,132,133,182.
THOMPSON, MARJORIE, Box 178, Topeka, In, 46571, 190.
THOMPSON, STEVEN, Cleveland Tr. Ct, N. Manchester, In, 46962, 182.
THOMPSON, WILLIAM, 454 Falls Ave, Wabash, In, 46992.
THOMSON, JOHN, 555 Franklin, Waterloo, In, 46793, 200.
THORTON, JILL, R. 3, Bremen, In, 46506, 95,96,97,132,133,138,200.
THORNTON, KATHLEEN, 19796 E. Gilmer St, South Bend, In, 46614, 119, 210.
THREEWITS, CHERYL, R. 1, Box 181, Union City, In, 47390, 200.
THRONE, KATHY, 1717 Division, Hobart, In, 46342, 138,200.
THRUSH, JUDITH, Box 2, Laotto, In, 46763, 100,108,109,114,182.
TIBBETS, JAMES, 116 W. Harrison, Mentone, In, 46539, 190.
TIDWELL, JUDITH, 1143 State St, Hobart, In, 46342, 120,122,210.
TINKEY, BYRON, R. 2, Akron, In, 46910, 116,210.
TITTLE MICHAEL, 1419 Glenview Rd, Toledo, Oh, 43614, 190.
TOBIAS, DIANNE, R. 3, Defiance, Oh, 43512, 190.
TOBIAS, LARRY, R. 1, New Paris, In, 46553, 120,210.
TOPE, LONNIE, R. 1, Paulding, Oh, 45879, 210.
TORRENCE, TERRY, 656 Meadow Lane, Wauseon, Oh, 43567, 182,210.
TORRENCE, TIMOTHY, 656 Meadow Lane, Wauseon, Oh, 43567, 191.
TORRENCE, TRUDY, 3854 Tall Oaks, Toledo, Oh, 43614.
TOWNSEND, JAMES, R. 3, Warsaw, In, 46580.
TRACHSEL, JEFFREY, R. 1, Box 900, Scottville, Mi, 49454.
TREASE, MARIE, 7 Fairlane Drive, Warsaw, In, 46580, 210.
TRIPLET, DEBORAH, State Road 17, Culver, In, 46511, 72,141,200.
TROYER, JAMES, 623 Allen Dr, Sweetser, In, 46987, 210.
TRUITT, RICHARD, 1015 Oak, Huntington, In, 46750, 135,182.
TRUMP, JEAN, Box 17, Pierceton, In, 46562, 182.
TUCKER, LINDA, Staver St, Warren, Il, 61087, 119,200.
TUCKER, THOMAS, 504 E. 5th St, N. Manchester, In, 46962.
TURNER, CHARLOTTE, 3104 McCabe Ave, Dayton, Oh, 45408, 136.
TYLER, RICHARD, R. 4, N. Manchester, In, 46962, 106,107,182.
UHLAR, NANCY, 600 Kelly St, Hobart, In, 46342, 127,210.
ULERY, NOLEANN, 501 NE 100th St, Seattle, Wa, 98125, 98,119.
ULM, ALICE, Box 213, Winamac, In, 46996, 200.
UNGER, GEORGIA, Box 333, Plymouth, In, 46563, 134,191.
UNGER, SAMMY, 502 College Ave, N. Manchester, In, 46962, 182.
UNROE, DENNIS, 627 North St, Logansport, In, 46947, 89,141,200.
UPDIKE, CONSTANCE, 308 College Ave, N. Manchester, In, 46962, 182, 210.
UPDIKE, JEAN, R. 6 Huntington, In, 46750.
UTTER, LYNETTE, 919 Pontiac St, Rochester, In, 46975, 210.
VALENCOURT, RENE, 1451 Dundee Ave, Elgin, Il, 60120, 120,121,199,210.
VANDEGRIFT, CATHERINE, 274 N. Miami, Wabash, In, 46992, 200.
VANWAGNER, JAMES, R. 1, Orland, In, 46776, 130.
VILLOCH, ANTONIO, 1741 Washington, Braintree, Ma, 02185.
VINEYARD, JOHN, 805 W. North St, Muncie, In, 47303.
VINTON, CHARLENE, R. 2, Sharpsville, In, 46068, 200.
VOORHIS, BRENDA, 213 S. Railroad, Monticello, In, 47960, 210.
VOORHEIS, RICHARD, 3610 Milbourne Ave, Flint, Mi, 48504.

WAAS, DEBORAH, 209 Damron Dr, N. Manchester, In, 46962, 106,116,118, 120,191.
WAAS, ELIZABETH, 209 Damron Dr, N. Manchester, In, 46962, 106,210.
WAGGY, SHERWOOD, 1111 Wilkinson St, Goshen, In, 46526, 118,122,211.
WAGNER, LINDA, R. 1, Auburn, In, 46706, 126,138,200.
WAGONER, JOHN, 3522 Hawthorne Rd, Anderson, In, 46011, 115,191.
WAGONER, JANE, 145 Olivette, McPherson, Ks, 67460, 119,122,123,211.
WAGONER, JOHN, 145 Olivette, McPherson, Ks, 67460, 119,120,121,211.
WAGONER, STEPHEN, 55 Five Points, Hagerstown, In, 47346, 211.
WAITE, NANCY, R. 2, Box 3, Clay City, In, 47841, 137,211.
WALLACE, STEVEN, Box 79, Laura, Oh, 115,119,200,211.
WALSH, HELGA, R. 2, N. Manchester, In, 46962.
WALTERS, NANCY, R. 9 Huntington, In, 46750, 219.
WALTON, BILLIE, 503 Meredith St, Washington, In, 47501, 67,182.
WALTON, CUMBY, 426 E. Wallace, Ft. Wayne, In, 46803, 136.
WALTON, JENNIE, 311 S. Maple, N. Manchester, In, 46962, 134,191.
WALTON, JAMES, 1003 E. Ninth St, Rochester, In, 46975, 67,200.
WALTON, THOMAS, 311 S. Maple St, N. Manchester, In, 46962, 200.
WARD, MARTHA, 405 S. Main, New Madison, Oh, 45346, 96,211.
WARNER, DALE, 3610 Hollopeter Rd, Huntertown, In, 46748, 211.
WARNER, REBECCA, 3610 Hollopeter Rd, Huntertown, In, 46748, 126,191.
WARREN, LINDA, 3602 Prairie Rd, Toledo, Oh, 43614, 211.
WARRICK, DOUGLAS, 1217 N. Mulberry St, Mt. Vernon, Oh, 43050, 127, 129,200.
WARRICK, JOHN, 1217 N. Mulberry St, Mt. Vernon, Oh, 43050, 127,129,139, 191,200.
WARWICK, JOHN, 101 South St, Union City, In, 47390, 82,85.
WASHINGTON, IVY, 3502 St. Johns Pl, Landover, Md, 20785, 106,118,119, 120,136,200.
WATSON, DANIEL, R. 1, Lucerne, In, 46950, 210.
WAYBRIGHT, BRENDA, 201 N. Main St, S. Whitley, In, 46787, 110,200.
WEAVER, DEBORAH, 206 Fairlawn Ave, Mansfield, Oh, 44906, 106,211.
WEAVER, DIANE, R. 2, Rochester, In, 46975, 120,211.
WEAVER, JOHN, 30 Clearview Dr, Lebanon, Pa, 17042, 108,109,182.
WEAVER, KEN, R. 2, Rochester, In, 46975, 182.
WEAVER, KEVIN, R. 3, Bremen, In, 46506, 79,200.
WEAVER, LEONARD, 437 E. Conservacy Rd, Germantown, Oh, 45327, 131,182.
WEBB, PHILLIP, R. 2, Shipshewana, In, 46565, 200.
WEBER, ROBERT, 502 N. Walnut St, Columbia City, In, 46725, 182.
WEGMILLER, TIMOTHY, 301 Broad Ave, Nappanee, In, 46550, 89,124, 132,141,191.
WEIK, DELORES, R. 1, Annville, Pa, 17003, 211.
WEISE, SHARON, 511 College Ave, N. Manchester, In, 46962, 182.
WEITZEL, SHERYL, Box 232, Laketon, In, 46943, 200.
WELCH, JOANNE, Mentone, In, 46539, 200.
WELCH, TERRY, 7116 Southeastern, Hammond, In, 46324, 211.
WELDY, AUNDREA, R. 2, Goshen, In, 46526, 211.
WELDY, JAMES, Box 228, N. Manchester, In, 46962, 183,191.
WEST, CONALEE, R. 2, Goshen, In, 46526, 191.
WESTROM, JOSEPH, R. 1, Burlington, WV, 26710, 130,183.
WETZEL, BARBARA, R. 3, Diamond Mill Rd, Brookville, Oh, 45309, 183, 191.
WEYBRIGHT, DAVID, R. 1, New Paris, In, 46553, 191.
WEYGANDT, JUDITH, 308 S. Maple St, Polo, Il, 61064, 106,191.
WEYGANDT, JENNIFER, 308 S. Maple Ave, Polo, Il, 61064, 119,211.
WHISLER, JOHN, R. 2, Beaverton, Mi, 48612, 116,118,120,200.
WHISTLER, STEVEN, 917 W. Hickory St, Union City, In, 47390, 126,183.
WHITACRE, SUSAN, R. 3, Elizabethtown, Pa, 17022, 211.
WHITE, JACQUELINE, 5111 13th St, NW, Washington, DC, 20011, 136,200.
WHITE, JESSE JR, 1223 Summit, Ft. Wayne, In, 46803, 82,84.
WHITE, MARILYN, 103 S.W. Fifth, Richmond, In, 47374, 138,200.
WHITE, RICHARD, Box 83, Lagro, In, 46941, 92,191.
WHITEHEAD, RICHARD, 102 N. Indiana Ave, Crown Point, In, 46307, 115,191.
WHITTEN, RHONDA, 449 Hilltop Rd, Elgin, Il, 60120, 119,211.
WIARD, JANET, R. 1, Claypool, In, 46510.
WIELAND, REX, 208 W. Main, N. Manchester, In, 46962, 183.
WIELE, SUSAN, Box 493, Lena, Il, 61048, 183.
WILCOX, CARRIE, Box 161, Winamac, In, 46996, 200.
WILCOX, WENDY, 106 Warren St, Pottaw Pk, Michigan City, In, 46360, 103,106,211.
WILDMAN, KENTON, 506 S. Colfax St, Warsaw, In, 46580, 200.
WILFONG, DONALD, 501 West Broadway, Logansport, In, 46947, 211.
WILKELM, ELIZABETH, 4841 Haynes Ave, Indianapolis, In, 46250, 211.
WILKINS, DONALD, 7720 Hessen Cassel Td, Ft. Wayne, In, 46806, 32,200.
WILLCOX, JENNIFER, R. 1, Urbana, In, 46990, 183.
WILLIAMSON, BECKY, R. 6, LaPorte, In, 46350.
WILLIAMS, DOUGLAS, 2033 Strathmoore, Toledo, Oh, 43614, 73,74,107, 183.
WILLIAMS, DIANE, 308½ Mill St, N. Manchester, In, 46962.
WILLIAMS, DANIESE, 1015 Cleveland, Gary, In, 46404, 136,211.
WILLIAMS, LINDA, 5 Bohbrook Dr, Wabash, In, 46992, 191.
WILLIAMS, THOMAS, 1217 N. Water St, Decatur, Il, 62523.
WILLMERT, JANE, 716 Bond St, N. Manchester, In, 46962, 118,119,211.
WILLOUGHBY, NANCY, 3066 Teyton Rd, Laverne, Ca, 91750, 211.
WILLS, DOUGLAS, 320 W. Eleventh St,

Auburn, In, 46706, 211.
WINEBRENNER, DAVID, R. 2, Royal Center, In, 46978, 211.
WINEY, RAY, 301 Timothy Rd, New Carlisle, In, 46552, 200.
WINTERS, KEITH, 12010 S. Anthony, Ft. Wayne, In, 46806, 67.
WINTRODE, ROLLIN, R. 1, Box 70, N. Manchester, In, 46962, 183.
WION, JAMES, Box 305, Manch Mob. Est, N. Manchester, In, 46962, 116, 118,120,183.
WION, RICHARD, Box 97, Versailles, Oh, 45380, 200.
WISE, MIRIAM, R. 1, Rochester, In, 46975, 133,200.
WISE, MARY LOU, R. 3, Kendallville, In, 46755, 120,211.
WISER, LAWRENCE, 8424 Wolf Creek Pike, Dayton, Oh, 45426, 111,120,121, 128,200.
WITMAN, JEFFREY, R. 2, Mount Joy, Pa, 17552, 86.
WOLF, BARBARA, R. 4, Peru, In, 46970, 126,211.
WOLF, LELAND, 402 N. Mill St, N. Manchester, In, 46962, 191.
WOLF, LINDA, 3133 Delray Dr, Ft. Wayne, In, 46805, 211.
WOLF, MARY, 402 Mill St, N. Manchester, 46962, 200.
WOLF, PATRICIA, R. 1, Rossville, In, 46065, 183.
WOLFE, MICHAEL, 717 Bond St, N. Manchester, In, 46962, 79,89,91,183.
WOLFE, RICHARD, 2309 E. Washington St, S. Bend, In, 46615, 183.
WOLFE, REBECCA, 403 Barbie St, South Bend, In, 46614, 191.
WOOD, ALLAN, R. 2, Nappanee, In, 46550, 124,183.
WOOD, ROGER, 1011 Villa Nueva, El Cerriyo, Ca, 94530, 119,139,200.
WOODHOUSE, DIANA, Box 137, Burnettsville, In, 47926, 211.
WRIGHT, CHARLES, R. 2, Warsaw, In, 46580, 67,211.
WRIGHT, CYNTHIA, 6290 W. Deffenbaugh Rd, Kokomo, In, 46901, 119, 120,122,211.
WYATT, DORA, Box 163, Peru, In, 46970, 119,135,211.
WYSE, MARIE, Box 96, Wauseon, Oh, 43567, 137,211.
WYSONG, RUSSELL, R. 4, Albion, In, 46701, 183.
YAMASHITA, KUMIKO, 95-1 Goshyogadant Fukuo, Fukuoka, Japan, 119,135, 211.
YARIAN, EDWARD, 804 N. Main St, Bourbon, In, 46504, 183.
YEAGER, SUSAN, R. 1, Bremen, In, 46506, 72,84,200.
YODER, DIANE, 218 E. Mishawaka Rd, Elkhart, In, 46514, 191.
YODER, JAMES, R. 2, Shipshewana, In, 46565, 125,141,191.
YODER, LARRY, R. 2, Box 285, Middlebury, In, 46540.
YODER, PATRICIA, 1909 South Main, Goshen, In, 46526, 191.
YODER, RUTH, R. 2, Box 8, Topeka, In, 46571, 126,140,211.
YODER, SHARON, 1909 S. Main, Goshen, In, 46526, 124,201,211.
YORK, JAMES, R. 3, Plymouth, In, 46503, 191.
YORK, KENNETH, R. 3, Plymouth, In, 46563, 86,88,135,200.
YOUMANS, ROSEMARY, R. 3, Box 118, Peru, In, 46970, 211.
YOUNG, ALONDA, R. 4, N. Manchester, In, 46962, 200.
YOUNG, BARBARA, R. 3, Warsaw, In, 46580, 191.
YOUNG, HAROLD, 3832 Evergreen, Indianapolis, In, 46205, 136,211.
YOUNG, JEFFREY, 624 Girard Ave, Marion, Oh, 43302, 200.
YOUNG, SHELLEY, 277 Summit St, Marion, Oh, 43302, 200.
YOUNG, SONIA, 4122 Hiawatha Blvd, Ft. Wayne, In, 46809, 106,201,211.
YOUNG, WILLA, 1924 Hovey Pl, Gary, In, 46406, 97,133,136.
ZEHR, STEVEN, R. 2, Grabil, In, 46741, 67,192,200.
ZERKEL, DEBORAH, 209 S. 3rd St, Decatur, In, 46733, 120,211.
ZERKLE, JOELLEN, 702½ Miami, N. Manchester, In, 46962, 183.
ZIMMERMAN, DORIS, 551 W. Harrison, Box 36, Wabash, In, 46992, 191.
ZIMMERMAN, KAREN, 3026 Ardmore Trl, South Bend, In, 46628, 119,126.
ZIMMERMAN, KENT, 3026 Ardmore Trl, South Bend, In, 46628, 116,211.
ZINSMEISTER, MARY, R. 9, Huntington, In, 46750, 105,183.
ZOOK, MARY, 809 Ohio St, LaPorte, In, 46350, 191.
ZUBIENA, JAMES, 2018 Springbrook Ave, Rockford, Il, 61107, 106,121, 200.
ZUCK, MICHELE, 413 Woodlawn, Anderson, In, 46012, 126,135,200.
ZUMBRUN, BRENT, R. 7, Columbia City, In, 46725, 132,183.

Organization Index

AAFRO 136
A Cappella Choir 116,117
Accounting Club 124
American Chemical Society 130
Aurora, 110-113
Biology Club/Beta Beta Beta 131
Business Club 125
Calvin Ulrey Dormitory Gov't 139
Chapel Choir 118
Chi Psi, 129
Circle K 114
Civic Symphony 122,123
Colhecon, 137
Community Council 98
Community Court, 100
Community Faith In Action, 115
Constitutional Convention 99
Co-Wed 134
East Hall Dormitory Council 140
East Hall Standards 140
Forensic Union 105
Garver Hall Dormitory Gov't 141
Ikenberry Dormitory Gov't 139
Jazz Ensemble 120
Kappa Mu Epsilon 129
Ke-No-Ryu 135
M Club 132
MENC 118
Mental Health Club 134
Oak Leaves 108,109
Oakwood Dormitory Council, 138
PEMM Club 132
Psychology Club 124
Schwalm Hall Gov't 141
SEA 126,127
Society of Physics Students 128
Spectrum 114
Symphonic Band 120
Tri-Alpha 106,107
Union Program Council 100,101
WAJL 138
Women's Glee Club 119
WBKE 102-104
WRA 133
Young Republicans 137

Aurora Staff

Editor-in-Chief
Wayne Gerard
Assistant Editor
Ken Cole
Business Manager
Ned Eckert
The Creative Spirit
Ken Cole
Wayne Gerard
Events
Tom Schmidt
Athletics
John Grieser, Editor
Dwight Cassity
Organizations
Ken Cole, Editor
Faculty and Administration
Ken Cole, Editor
Seniors
Diane Herndon, Editor
Kay Shanks
Underclassmen
Carolyn Eller, Editor
Photography
Dave Cook, head photographer
Karen Horn
Dan Shull
Copy
Ken Cole
Donna Crowther
Rick Grimme
Production Staff
Kris Bechtold
Jackie Combs, typist
Sue Smoot
Brenda Waybright
Kathy Moore
Cindy Snell Hanes
Cindy Dubble
Advisors
Jim Garber
Gene Fahs
Credit
Inter-Collegiate Press
Wayne Atkinson
Ken Werking Studio; commercial photography
Wayne Gerard; cover design
Recognition
Barb Bricker
Linda Dale
Doris Airgood
Cheryl Blanchard
Jennie Willcox
Robert Nelson
William Phillips
Connie Hicks
Shirley Stump
Cathy Fitzgerald
Barb Krom
Sue Porter
Jan Weygandt
Contributing Photographers
Jerry Briney
Stew Mills
Harold Chatlosh, Wabash Plain Dealer

Far from the madding crowd's ignoble strife,
Their sober wishes never learned to stray;
Along the cool sequestered vale of life
They kept the noiseless tenor of their way.
—Thomas Gray

Dr. Harry R. Weimer
1906-1970

Mr. Hood Gardner
1921-1970